

Council Business Meeting

December 15, 2020

Agenda Item	Approval of Liquor License Request for Goldback Wines	
From	Melissa Huhtala	City Recorder
Contact	Melissa.huhtala@ashland.or.us ; (541) 552-2084	

SUMMARY

This is a request for approval of a liquor license application for Goldback Wines, located at 809 Garden Way, Ashland, OR 97520.

POLICIES, PLANS & GOALS SUPPORTED

AMC Chapter 6.32 Liquor License Review

PREVIOUS COUNCIL ACTION

N/A

BACKGROUND AND ADDITIONAL INFORMATION

This is an application for a Winery First Location.

FISCAL IMPACTS

N/A

STAFF RECOMMENDATION

Staff recommends approval of the liquor license application. The City has determined that the location of this business complies with the City's land use requirements and that the applicant has a Business License and has registered as a restaurant.

ACTIONS, OPTIONS & POTENTIAL MOTIONS

I move to approve the liquor license for Goldback Wines.

REFERENCES & ATTACHMENTS

Attachment 1: Application



OREGON LIQUOR CONTROL COMMISSION

LIQUOR LICENSE APPLICATION

1. Application. **Do not include** any OLCC fees with your application packet (the license fee will be collected at a later time). Application is being made for:

License Applied For:	CITY AND COUNTY USE ONLY
<input type="checkbox"/> Brewery 1st Location	Date application received and/or date stamp:
<input type="checkbox"/> Brewery 2nd Location	
<input type="checkbox"/> Brewery 3rd Location	
<input type="checkbox"/> Brewery-Public House 1st Location	Name of City or County:
<input type="checkbox"/> Brewery-Public House 2nd Location	
<input type="checkbox"/> Brewery-Public House 3rd Location	Recommends this license be:
<input type="checkbox"/> Distillery	<input type="checkbox"/> Granted <input type="checkbox"/> Denied
<input type="checkbox"/> Full On-Premises, Commercial	By: _____
<input type="checkbox"/> Full On-Premises, Caterer	Date: _____
<input type="checkbox"/> Full On-Premises, Passenger Carrier	
<input type="checkbox"/> Full On-Premises, Other Public Location	
<input type="checkbox"/> Full On-Premises, For Profit Private Club	
<input type="checkbox"/> Full On-Premises, Nonprofit Private Club	
<input type="checkbox"/> Grower Sales Privilege 1st Location	
<input type="checkbox"/> Grower Sales Privilege 2nd Location	
<input type="checkbox"/> Grower Sales Privilege 3rd Location	
<input type="checkbox"/> Limited On-Premises	OLCC USE ONLY
<input type="checkbox"/> Off-Premises	Date application received: <u>9/8/20</u>
<input type="checkbox"/> Off-Premises with Fuel Pumps	By: <u>[Signature]</u>
<input type="checkbox"/> Warehouse	License Action(s): <u>CLCC</u>
<input type="checkbox"/> Wholesale Malt Beverage & Wine	
<input checked="" type="checkbox"/> Winery 1st Location <u>WYNE</u>	
<input type="checkbox"/> Winery 2nd Location	
<input type="checkbox"/> Winery 3rd Location	
<input type="checkbox"/> Winery 4th Location	
<input type="checkbox"/> Winery 5th Location	

2. Identify the applicant(s) applying for the license(s). ENTITY (example: corporation or LLC) or INDIVIDUAL(S) applying for the license(s):

Hold Fast Wine Company LLC

(Applicant #1)

(Applicant #2)

(Applicant #3)

(Applicant #4)

3. Trade Name of the Business (Name Customers Will See)

Goldback Wines

4. Business Address (Number and Street Address of the Location that will have the liquor license)

809 Garden Way

City

Ashland

County

Jackson

Zip Code

97520



OREGON LIQUOR CONTROL COMMISSION BUSINESS INFORMATION

Please Print or Type

Applicant Name: Hold Fast Wine Company LLC Phone: 503-602-0392

Trade Name (dba): Goldbach Wines

Business Location Address: 809 Garden Way

City: Ashland ZIP Code: 97520

DAYS AND HOURS OF OPERATION

Business Hours:

Sunday	<u>8 AM</u>	to	<u>5 PM</u>
Monday	<u>8 AM</u>	to	<u>5 PM</u>
Tuesday	<u>8 AM</u>	to	<u>5 PM</u>
Wednesday	<u>8 AM</u>	to	<u>5 PM</u>
Thursday	<u>8 AM</u>	to	<u>5 PM</u>
Friday	<u>8 AM</u>	to	<u>5 PM</u>
Saturday	<u>8 AM</u>	to	<u>5 PM</u>

Outdoor Area Hours: N/A

Sunday	_____	to	_____
Monday	_____	to	_____
Tuesday	_____	to	_____
Wednesday	_____	to	_____
Thursday	_____	to	_____
Friday	_____	to	_____
Saturday	_____	to	_____

The outdoor area is used for: N/A

☐ Food service Hours: _____ to _____

☐ Alcohol service Hours: _____ to _____

☐ Enclosed, how _____

The exterior area is adequately viewed and/or supervised by Service Permittees.

(Investigator's Initials)

Seasonal Variations: ☐ Yes ☒ No If yes, explain: _____

ENTERTAINMENT

Check all that apply:

☐ Live Music

☐ Recorded Music

☐ DJ Music

☐ Dancing

☐ Nude Entertainers

☐ Karaoke N/A

☐ Coin-operated Games

☐ Video Lottery Machines

☐ Social Gaming

☐ Pool Tables

☐ Other: _____

DAYS & HOURS OF LIVE OR DJ MUSIC

Sunday	_____	to	_____
Monday	_____	to	_____
Tuesday	_____	to	_____
Wednesday	_____	to	_____
Thursday	_____	to	_____
Friday	_____	to	_____
Saturday	_____	to	_____

SEATING COUNT

Restaurant: _____

Outdoor: _____

Lounge: _____

Other (explain): office use only

Banquet: _____

Total Seating: _____

OLCC USE ONLY

Investigator Verified Seating: _____ (Y) _____ (N)

Investigator Initials: _____

Date: _____

I understand if my answers are not true and complete, the OLCC may deny my license application.

Applicant Signature: [Signature] Date: 8/27/20

1-800-452-OLCC (6522)

www.oregon.gov/olcc

(rev. 12/07)



OREGON LIQUOR CONTROL COMMISSION FLOOR PLAN

- Your floor plan must be submitted on this form.
- Use a separate Floor Plan Form for each level or floor of the building.
- The floor plan(s) must show the specific areas of your premises (e.g. dining area, bar, lounge, dance floor, video lottery room, kitchen, restrooms, outside patio and sidewalk cafe areas.)
- Include all tables and chairs (see example on back of this form). Include dimensions for each table if you are applying for a Full On-Premises Sales license.

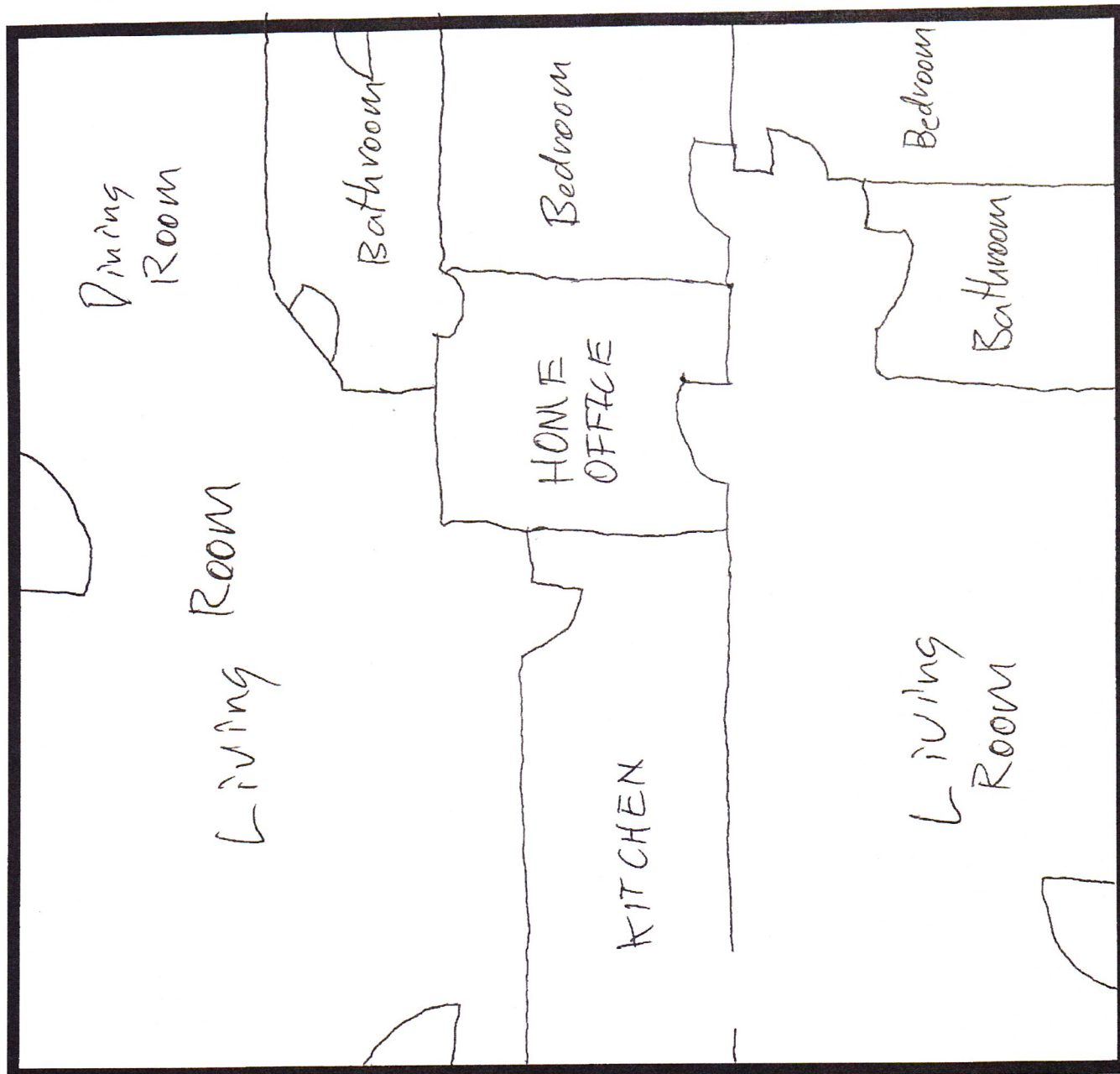

Hold Fast Wine Company LLC
Applicant Name
Goldbach Wines
Trade Name (dba):
Ashland 97520
City and ZIP Code

Home OfficeOLCC USE ONLY.....
MINOR POSTING ASSIGNMENT(S)
N/A - NO ON-SITE CONSUMPTION
Date: 10/16/20 Initials: [Signature]

1-800-452-OLCC (6522)
www.oregon.gov/olcc

(rev. 09/12)