

JUNE 1911
ASHLAND
ORE.

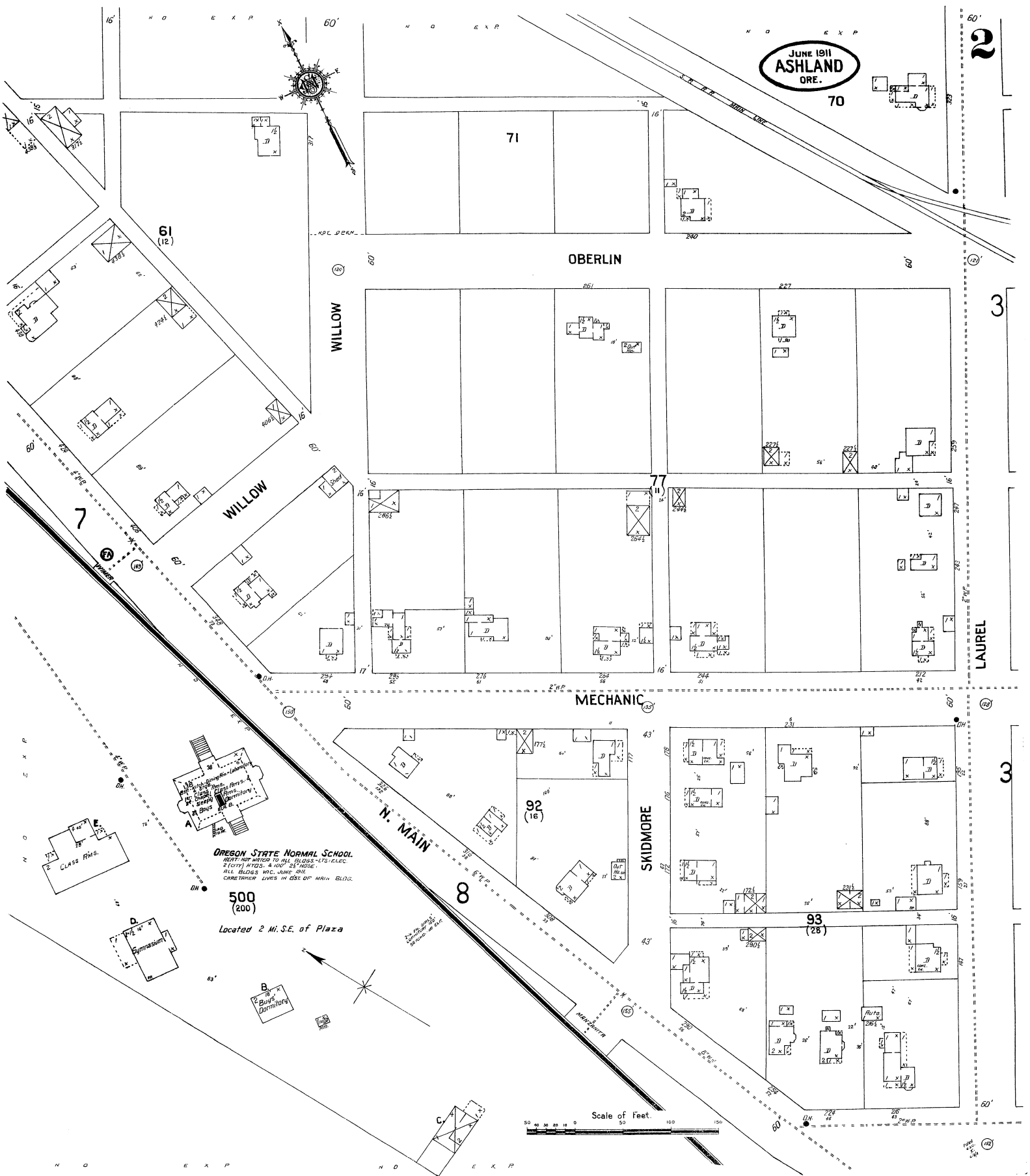

OREGON STATE NORMAL SCHOOL
NOTE: NOT WITNESSED TO ALL BLDGS - (75) C/LED.
2 (107) W/DS - 4 (107) 25' W/DS -
ALL BLDGS W/CD. JUNE 1911.
CHRISTIANER LIVES IN BLDG OF MAIN BLDG.

500
(200)

Located 2 Mi. S.E. of Plaza

