IMPORTANT: **Any citizen attending a Commission meeting may speak on any item on the agenda.** If you wish to speak, please fill out the Speaker Request form located near the entrance to the meeting room. The Chair will recognize you and inform you as to the amount of time allotted to you. **The time granted will be dependent to some extent on the nature of the item under discussion, the number of people who wish to be heard, and the length of the agenda.**

CITY OF ASHLAND
PARKS AND RECREATION COMMISSION

Study Session
JULY 21, 2014 @ 7:00 PM

WASTEWATER TREATMENT PLANT ◊ 1295 OAK STREET

- Call to Order
- Parks Logo Discussion
- Discussion and Tour of Ashland Pond Area / Wastewater Outfall Relocation Site
- Staff and Commissioner Comments
- Adjournment

In compliance with the Americans with Disabilities Act, if you need special assistance to participate in this meeting, please contact the City Administrator's office at (541) 488-6002 (TTY phone number 1-800-735-2900). Notification 72 hours prior to the meeting will enable the City to make reasonable arrangements to ensure accessibility to the meeting (28CFR 35.102-35.104 ADA Title I). Beginning April 15, 2014: City of Ashland televised meetings will occur on channel 180 for Charter subscribers. Ashland TV subscribers can continue to view city meetings on channel 9.

ASHLAND PARKS AND RECREATION COMMISSION

340 SO. PIONEER STREET • ASHLAND, OREGON 97520

COMMISSIONERS:
Mike Gardiner
Rick Landt
Jim Lewis
Stefani Seffinger
Vanston Shaw

Don Robertson
Director

TEL: (541) 488-5340
FAX: (541) 488-5314

MEMORANDUM

TO : Ashland Parks and Recreation Commission

FROM : Don Robertson, Interim Director

DATE : July 16, 2014

SUBJECT : Study Session Agenda

The July 21 study session will be held in the conference room at the Wastewater Treatment Plant at 7 pm. Their address is 1295 Oak Street.

The first item is the proposed logo change for Ashland Parks and Recreation. Staff made refinements based on commission feedback. We are looking forward to receiving additional input.

The next item will be a presentation by Scott Fleury of Public Works regarding the sewer treatment project. We will tour the proposed outfall site.

Finally, some time will be set aside to discuss preparations for the following day's interview process.

See you on Monday evening.

TEKPRINTING SERVICES, INC.

PROOF

Please check carefully

Black 470 Brown 350 Dark Green 361 Light Green

IMPORTANT: Check the appropriate box, sign & date below

☐ **APPROVED WITHOUT CHANGES.** Your signature releases Tekprinting Services, Inc. from responsibility for errors in artwork that may be discovered once work is completed. Your signature makes YOU liable for any and all reprint costs if an error is found after this job is in production.

☐ **CHANGES NEEDED. PROVIDE REVISED PROOF.**

Fax approval or changes to Team Tek at: (541) 779-9849.

Signature

Date

TEKPRINTING SERVICES, INC.

PROOF

Please check carefully

Black 470 Brown 350 Dark Green 361 Light Green

IMPORTANT: Check the appropriate box, sign & date below

☐ **APPROVED WITHOUT CHANGES.** Your signature releases Tekprinting Services, Inc. from responsibility for errors in artwork that may be discovered once work is completed. Your signature makes YOU liable for any and all reprint costs if an error is found after this job is in production.

☐ **CHANGES NEEDED. PROVIDE REVISED PROOF.**

Fax approval or changes to Team Tek at: (541) 779-9849.

Signature

Date

TEKPRINTING SERVICES, INC.

PROOF

Please check carefully

IMPORTANT: Check the appropriate box, sign & date below

☐ **APPROVED WITHOUT CHANGES.** Your signature releases Tekprinting Services, Inc. from responsibility for errors in artwork that may be discovered once work is completed. Your signature makes YOU liable for any and all reprint costs if an error is found after this job is in production.

☐ **CHANGES NEEDED. PROVIDE REVISED PROOF.**

Fax approval or changes to **Team Tek** at: **(541) 779-9849.**

Signature

Date

ASHLAND

PARKS & RECREATION

EST 1908

ASHLAND

PARKS & RECREATION

EST 1908

ASHLAND

PARKS & RECREATION

EST 1908

ASHLAND

PARKS & RECREATION

EST 1908

TEKPRINTING SERVICES, INC.

PROOF

Please check carefully

IMPORTANT: Check the appropriate box, sign & date below

☐ **APPROVED WITHOUT CHANGES.** Your signature releases Tekprinting Services, Inc. from responsibility for errors in artwork that may be discovered once work is completed. Your signature makes YOU liable for any and all reprint costs if an error is found after this job is in production.

☐ **CHANGES NEEDED. PROVIDE REVISED PROOF.**

Fax approval or changes to Team Tek at: (541) 779-9849.

Signature _____ Date _____

Parks Commission Study Session

July21, 2014, 7pm
Ashland WWTP

Ashland Wastewater Treatment Plant Effluent Outfall Relocation Project Update

Key Topics For Discussion

- Update from July 8 meeting with DEQ/ODFW
  - Schedule pushed back to early next year completion
  - Overview of additional field work, water quality sampling, dilution modeling necessary to define best outfall location and temperature needs relative to wetlands
  - Confirmation from DEQ discussions that continued direct discharge into Ashland Creek would not be allowed
  - Discussion of some needs for flow and/or fish habitat restoration to address fish resource issues
- Discussion on potential land swap of Parks property around WWTP for other nearby property purchased by Public Works
- Review of proposed outfall location in the field and discussion of pipeline routing options

Handouts

- Figure showing the potential outfall locations and pipeline alignment alternatives.

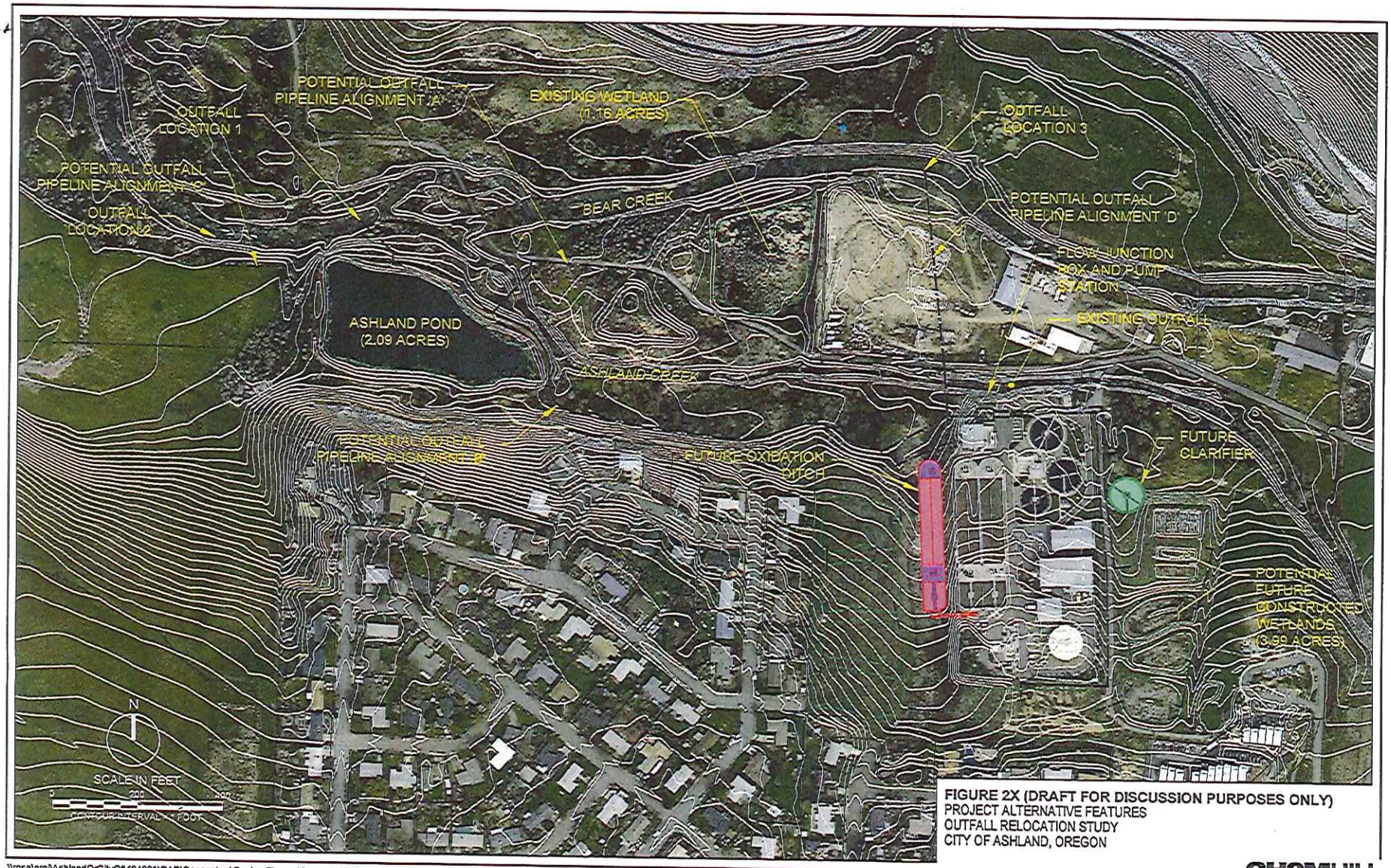

FIGURE 2X (DRAFT FOR DISCUSSION PURPOSES ONLY)
PROJECT ALTERNATIVE FEATURES
OUTFALL RELOCATION STUDY
CITY OF ASHLAND, OREGON

CH2MHILL

\\rosa\proj\AshlandOrCityOf\494901\CAD\Conceptual Design Figures\Conceptual Figures.DWG Jul 15, 2014 - 3:42pm