

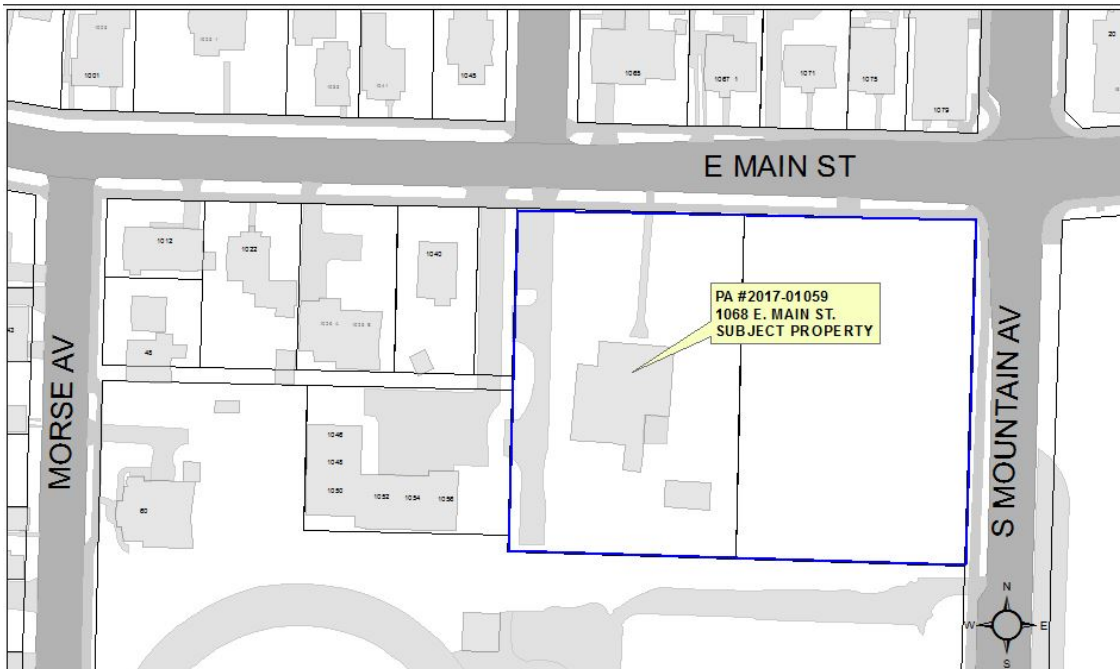

PLANNING ACTION: PA-2017-01059
SUBJECT PROPERTY: 1068 East Main Street
OWNER: Marcel Verzeano Trust (Paulena E.C. Verzeano, *trustee*)
APPLICANT: KDA Homes, LLC
DESCRIPTION: A request for Outline Plan and Site Design Review approvals for a 29-unit, 28-lot Performance Standards Option subdivision for the property located at 1068 East Main Street and the vacant parcel directly to the east. The proposal includes the partial demolition and relocation of the existing house on site and a Tree Removal Permit to remove 14 of the site's 25 trees. **COMPREHENSIVE PLAN DESIGNATION:** High Density, Multi-Family Residential; **ZONING:** R-3/Pedestrian Places Overlay; **ASSESSOR'S MAP:** 39 1E 09AD; **TAX LOT #:** 6800 and 6801.

NOTE: The Ashland Tree Commission will also review this Planning Action on **Thursday, July 6, 2017 at 6:00 PM** in the Community Development and Engineering Services building (Siskiyou Room), located at 51 Winburn Way.

ASHLAND PLANNING COMMISSION MEETING: *Tuesday, July 11, 2017 at 7:00 PM, Ashland Civic Center, 1175 East Main Street*



Notice is hereby given that a PUBLIC HEARING on the following request with respect to the ASHLAND LAND USE ORDINANCE will be held before the ASHLAND PLANNING COMMISSION on meeting date shown above. The meeting will be at the ASHLAND CIVIC CENTER, 1175 East Main Street, Ashland, Oregon.

The ordinance criteria applicable to this application are attached to this notice. Oregon law states that failure to raise an objection concerning this application, either in person or by letter, or failure to provide sufficient specificity to afford the decision maker an opportunity to respond to the issue, precludes your right of appeal to the Land Use Board of Appeals (LUBA) on that issue. Failure to specify which ordinance criterion the objection is based on also precludes your right of appeal to LUBA on that criterion. Failure of the applicant to raise constitutional or other issues relating to proposed conditions of approval with sufficient specificity to allow this Commission to respond to the issue precludes an action for damages in circuit court.

A copy of the application, all documents and evidence relied upon by the applicant and applicable criteria are available for inspection at no cost and will be provided at reasonable cost, if requested. A copy of the Staff Report will be available for inspection seven days prior to the hearing and will be provided at reasonable cost, if requested. All materials are available at the Ashland Planning Department, Community Development and Engineering Services, 51 Winburn Way, Ashland, Oregon 97520.

During the Public Hearing, the Chair shall allow testimony from the applicant and those in attendance concerning this request. The Chair shall have the right to limit the length of testimony and require that comments be restricted to the applicable criteria. Unless there is a continuance, if a participant so requests before the conclusion of the hearing, the record shall remain open for at least seven days after the hearing.

In compliance with the American with Disabilities Act, if you need special assistance to participate in this meeting, please contact the City Administrator's office at 541-488-6002 (TTY phone number 1-800-735-2900). Notification 72 hours prior to the meeting will enable the City to make reasonable arrangements to ensure accessibility to the meeting. (28 CFR 35.102.-35.104 ADA Title I).

If you have questions or comments concerning this request, please feel free to contact the Ashland Planning Division, 541-488-5305.

OUTLINE PLAN APPROVAL

18.3.9.040.A.3

Approval Criteria for Outline Plan. The Planning Commission shall approve the outline plan when it finds all of the following criteria have been met.

- a. The development meets all applicable ordinance requirements of the City.
- b. Adequate key City facilities can be provided including water, sewer, paved access to and through the development, electricity, urban storm drainage, police and fire protection, and adequate transportation; and that the development will not cause a City facility to operate beyond capacity.
- c. The existing and natural features of the land; such as wetlands, floodplain corridors, ponds, large trees, rock outcroppings, etc., have been identified in the plan of the development and significant features have been included in the open space, common areas, and unbuildable areas.
- d. The development of the land will not prevent adjacent land from being developed for the uses shown in the Comprehensive Plan.
- e. There are adequate provisions for the maintenance of open space and common areas, if required or provided, and that if developments are done in phases that the early phases have the same or higher ratio of amenities as proposed in the entire project.
- f. The proposed density meets the base and bonus density standards established under this chapter.
- g. The development complies with the Street Standards.

SITE DESIGN AND USE STANDARDS

18.5.2.050

The following criteria shall be used to approve or deny an application:

- A. **Underlying Zone:** The proposal complies with all of the applicable provisions of the underlying zone (part 18.2), including but not limited to: building and yard setbacks, lot area and dimensions, density and floor area, lot coverage, building height, building orientation, architecture, and other applicable standards.
- B. **Overlay Zones:** The proposal complies with applicable overlay zone requirements (part 18.3).
- C. **Site Development and Design Standards:** The proposal complies with the applicable Site Development and Design Standards of part 18.4, except as provided by subsection E, below.
- D. **City Facilities:** The proposal complies with the applicable standards in section 18.4.6 Public Facilities and that adequate capacity of City facilities for water, sewer, electricity, urban storm drainage, paved access to and throughout the property and adequate transportation can and will be provided to the subject property.
- E. **Exception to the Site Development and Design Standards.** The approval authority may approve exceptions to the Site Development and Design Standards of part 18.4 if the circumstances in either subsection 1 or 2, below, are found to exist.
 1. There is a demonstrable difficulty meeting the specific requirements of the Site Development and Design Standards due to a unique or unusual aspect of an existing structure or the proposed use of a site; and approval of the exception will not substantially negatively impact adjacent properties; and approval of the exception is consistent with the stated purpose of the Site Development and Design; and the exception requested is the minimum which would alleviate the difficulty.; or
 2. There is no demonstrable difficulty in meeting the specific requirements, but granting the exception will result in a design that equally or better achieves the stated purpose of the Site Development and Design Standards.

TREE REMOVAL PERMIT

18.5.7.040.B

1. Hazard Tree. A Hazard Tree Removal Permit shall be granted if the approval authority finds that the application meets all of the following criteria, or can be made to conform through the imposition of conditions.
 - a. The applicant must demonstrate that the condition or location of the tree presents a clear public safety hazard (i.e., likely to fall and injure persons or property) or a foreseeable danger of property damage to an existing structure or facility, and such hazard or danger cannot reasonably be alleviated by treatment, relocation, or pruning. See definition of hazard tree in part 18.6.
 - b. The City may require the applicant to mitigate for the removal of each hazard tree pursuant to section 18.5.7.050. Such mitigation requirements shall be a condition of approval of the permit.
2. Tree That is Not a Hazard. A Tree Removal Permit for a tree that is not a hazard shall be granted if the approval authority finds that the application meets all of the following criteria, or can be made to conform through the imposition of conditions.
 - a. The tree is proposed for removal in order to permit the application to be consistent with other applicable Land Use Ordinance requirements and standards, including but not limited to applicable Site Development and Design Standards in part 18.4 and Physical and Environmental Constraints in part 18.10.
 - b. Removal of the tree will not have a significant negative impact on erosion, soil stability, flow of surface waters, protection of adjacent trees, or existing windbreaks.
 - c. Removal of the tree will not have a significant negative impact on the tree densities, sizes, canopies, and species diversity within 200 feet of the subject property. The City shall grant an exception to this criterion when alternatives to the tree removal have been considered and no reasonable alternative exists to allow the property to be used as permitted in the zone.
 - d. Nothing in this section shall require that the residential density to be reduced below the permitted density allowed by the zone. In making this determination, the City may consider alternative site plans or placement of structures of alternate landscaping designs that would lessen the impact on trees, so long as the alternatives continue to comply with the other provisions of this ordinance.
 - e. The City shall require the applicant to mitigate for the removal of each tree granted approval pursuant to section 18.5.7.050. Such mitigation requirements shall be a condition of approval of the permit.