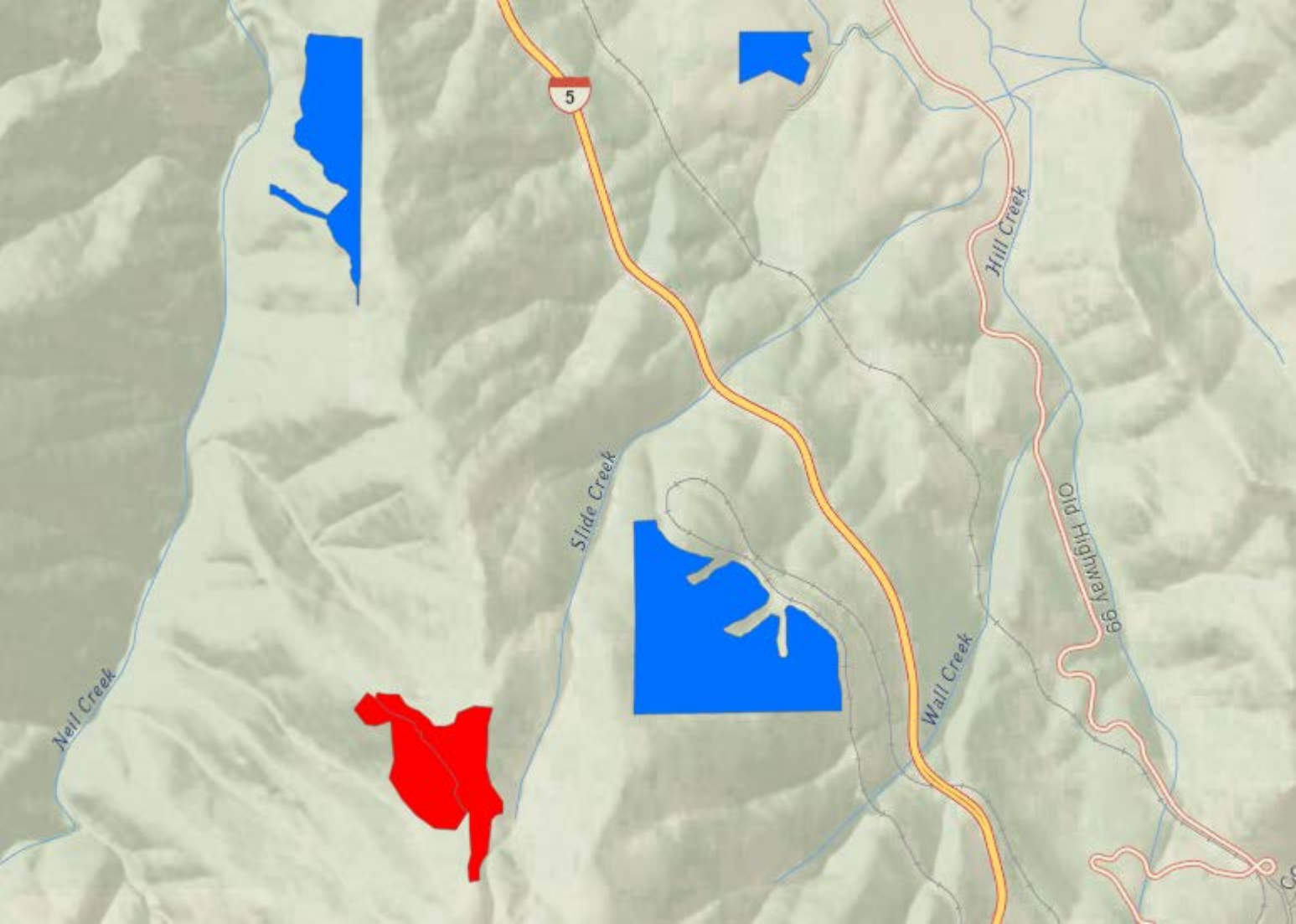
5
Hill Creek
Old Highway 99
Slide Creek
Wall Creek
Neil Creek