

Council Communication

August 31, 2015, Study Session

Ashland Fire & Rescue Operational and Staffing Information

FROM:

John Karns, Fire Chief, Ashland Fire & Rescue, karnsj@ashland.or.us

SUMMARY

This is the second study session pursuant to a request by the Mayor to discuss the mission and future of Ashland Fire & Rescue.

BACKGROUND AND POLICY IMPLICATIONS:

Following the Budget Committee's review and approval of Ashland Fire & Rescue's 2015-17 biennial budget, Mayor Stromberg requested a study session discussion of the future of AF&R. Specifically, the mayor requested that we identify the discrete elements of AF&R; how they relate to the mission of the department, how much they cost and which components the City will continue to offer in order to achieve the mission. While the staffing level for the department has remained static for over 20 years, the call load has increased dramatically. The department often finds itself with inadequate resources to respond to emergencies in Ashland. The first study session was held on August 3. At that meeting insufficient time was available to cover the topic adequately.

The mission statement of AF&R is as follows: "Ashland Fire & Rescue is dedicated to protecting lives, property, and the environment. By delivering fire suppression, emergency medical, disaster management, fire prevention and public education services by professionally trained, dedicated personnel, we strive to achieve the highest quality of public service to our customers."

COUNCIL GOALS SUPPORTED:

Public Safety

23. Support innovative programs that protect the community.

Quality of Life Municipal Services

Provide, promote, and enhance the security/safety, environmental health, and livability of the community.

Public Safety Objectives

24. Increase safety and security city-wide.

FISCAL IMPLICATIONS:

N/A

STAFF RECOMMENDATION AND REQUESTED ACTION:

N/A



SUGGESTED MOTION:

N/A

ATTACHMENTS:

Document Summary

Ashland Fire & Rescue Service and Response Spread Sheet

Incidents by Hour

Incident Type Count

Count of Overlapping Responses

Department Comparisons

Map of AF&R and Jackson County Fire District 5

Map of Jackson County Fire Departments

Non-Emergency ACH Transports

8/10 Staffing Cost vs. Overtime



Document Summary for Study Session of August 31, 2015

- 1. Ashland Fire & Rescue Service and Response Spread Sheet**
- 2. Incidents by Hour** (incidents broken down by hour of the day)
- 3. Incident Type Count** (incident type by zone, Ashland, Talent, D5, etc.)
- 4. Count of Overlapping Responses**
- 5. Department Comparisons** (Staffing Comparison of several Oregon Fire Departments)
- 6. Map of AF&R and Jackson County Fire District 5**
- 7. Map of Jackson County Fire Departments**
- 8. Non-Emergency ACH Transports** (Non-emergent transfers from ACH and cost recovery from same)
- 9. 8/10 Staffing Cost vs. Overtime** (Cost comparison of current overtime expenses vs. an 8/10 staffing level)

Ashland Fire Rescue Services by Division

Service or Discipline	Personnel Required - Line and/or Staff	Mandatory or Optional Service	Overtime Required (Yes, No, Occasionally)	Net Revenue (Yes, No, Occasionally)	Revenue	Funding Resource
FIRE OPERATIONS DIVISION						
Fire Suppression	Line	M	Y	N		General Fund
Physical Rescues	Line	M	O	O	\$2,500	General Fund
Hazardous Conditions	Line	M	O	O	\$1,000	General Fund
Company Level Fire Safety Inspections	Line and Staff	M	N	Y	\$15,000	General Fund
Strategic/Tactics/Command and Control Training	Line and Staff	M	Y	N		General Fund
Child Safety Seat Program	Line	O	O	N		General Fund/Grant
Public Safety Education and Training	Line and Staff	O	Y	N		General Fund
Technical Rope Rescue	Line	O	O	N		General Fund
EMERGENCY MEDICAL SERVICES						
EMS Forest Responder	Line	M	Y	N		General Fund
EMS Training	Line and Staff	M	Y	N		General Fund
EMS Transportation	Line	O	Y	Y	\$275,000	GF (fee for service)
EMS Billing	Staff	O	N	N		General Fund
FIRE AND LIFE SAFETY DIVISION						
Target Hazard FS Inspections	Line and Staff	M	Y	Y	\$13,000	GF (fee for service)
Plan Checks	Staff	O	N	Y	\$30,000	GF (fee for service)
Fire Systems Inspections	Staff	O	N	Y	incl. in plan check fee	GF (fee for service)
Fire Investigations	Line and Staff	O	O	N		General Fund
CPR	Staff	O	Y	Y	Minimal	GF (fee for service)
EERT (Employee Emergency Response Team)	Staff	O	O	N		General Fund
Emergency Prepared Business	Staff	O	O	N		General Fund
CERT	Line and Staff	O	O	N		General Fund/Grant

Ashland Fire Rescue Services by Division

Service or Discipline	Personnel Required - Line and/or Staff	Mandatory or Optional Service	Overtime Required (Yes, No, Occasionally)	Net Revenue (Yes, No, Occasionally)	Revenue	Funding Resource
ADMINISTRATION						
Emergency Management	Staff	O	O	N		General Fund
Emergency Preparedness	Staff	O	O	N		GF (small fee for ser.)
ART (Ashland Response Team)	Staff	O	N	N		General Fund
Citizen Alert/1700 am/Smoke and Wildfire Hotline	Staff	O	N	N		General Fund
Chaplain Program	Staff	O	N	N		General Fund
FOREST DIVISION						
Fire Adapted Communities	Staff	O	N	N	}	Grants and transfers from Water Fund
Firewise Communities	Staff	O	N	N		
Ashland Forest Resiliency	Staff	O	N	N		
Manage City-owned Forest Lands	Staff	O	N	N		
Wildfire Mitigation Commission	Staff	O	N	N		
Forest lands Commission	Staff	O	N	N		
Partners with Parks and Recreation on Trails	Staff	O	N	N		
Watershed Patrol	Contract	O	N	N		

Ashland Fire Rescue Services Summary

Service or Discipline	Personnel Required - Line and/or Staff	Mandator y or Optional	Overtime Required (yes, no, occasionally)	Net Revenue	Revenue	Funding Resource
Fire Suppression	Line	M	Y	N		General Fund
Physical Rescues	Line	M	O	O	\$2,500	General Fund
Hazardous Conditions	Line	M	O	O	\$1,000	General Fund
Company Level Fire Safety Inspections	Line and Staff	M	N	Y	\$15,000	General Fund
Strategic/Tactics/C and C Training	Line and Staff	M	Y	N		General Fund
EMS Forest Responder	Line	M	Y	N		General Fund
EMS Training	Line and Staff	M	Y	N		General Fund
Target Hazard FS Inspections	Line and Staff	M	Y	Y	\$13,000	General Fund (fee for service)
Child Safety Seat Program	Line	O	O	N		General Fund/Grant
Public Safety Education and Training	Line and Staff	O	Y	N		General Fund
Technical Rope Rescue	Line	O	O	N		General Fund
EMS Transportation	Line	O	Y	Y	\$275,000	General Fund (fee for service)
EMS Billing	Staff	O	N	N		General Fund
Plan Checks	Staff	O	N	Y	\$30,000	General Fund (fee for service)
Fire Systems Inspections	Staff	O	N	Y	incl. in plan check fee	General Fund (fee for service)
Fire Investigations	Line and Staff	O	O	N		General Fund
CPR	Staff	O	Y	Y		General Fund (fee for service)
EERT (Employee Emergency Response Team)	Staff	O	O	N		General Fund
Emergency Prepared Business	Staff	O	O	N		General Fund
CERT	Line and Staff	O	O	N		GF/Grant
Emergency Management	Staff	O	O	N		General Fund
Emergency Preparedness	Staff	O	O	N		General Fund (small fee for ser.)
ART (Ashland Response Team)	Staff	O	N	N		General Fund
Citizen Alert/1700 am/Smoke and Wildfire Hotline	Staff	O	N	N		General Fund
Chaplain Program	Staff	O	N	N		General Fund
Fire Adapted Communities	Staff	O	N	N		}
Firewise Communities	Staff	O	N	N		
Ashland Forest Resiliency	Staff	O	N	N		
Manage City-owned Forest Lands	Staff	O	N	N		
Wildfire Mitigation Commission	Staff	O	N	N		

Ashland Fire Rescue Services Summary

Forest lands Commission	Staff	O	N	N	}	Grants and transfer from the WF
Partners with Parks and Recreation on Trails	Staff	O	N	N		
Watershed Patrol	Contract	O	N	N		

Ashland Fire Rescue Line Personnel Services

Service or Discipline	Personnel Required - Line and/or Staff	Mandatory or Optional	Overtime Required (yes, no, occasionally)	Net Revenue	Revenue	Funding Resource
Fire Suppression	Line	M	Y	N		General Fund
Physical Rescues	Line	M	O	O	\$2,500	General Fund
Hazardous Conditions	Line	M	O	O	\$1,000	General Fund
EMS Forest Responder	Line	M	Y	N		General Fund
Company Level Fire Safety Inspections	Line and Staff	M	N	Y	\$15,000	General Fund
Strategic/Tactics/C and C Training	Line and Staff	M	Y	N		General Fund
EMS Training	Line and Staff	M	Y	N		General Fund
Target Hazard FS Inspections	Line and Staff	M	Y	Y	\$13,000	General Fund (fee for service)
Child Safety Seat Program	Line	O	O	N		General Fund/Grant
Technical Rope Rescue	Line	O	O	N		General Fund
EMS Transportation	Line	O	Y	Y	\$275,000	General Fund (fee for service)
Public Safety Education and Training	Line and Staff	O	Y	N		General Fund
Fire Investigations	Line and Staff	O	O	N		General Fund
CERT	Line and Staff	O	O	N		General Fund/Grant

Ashland Fire and Rescue Requests for Response Summary

YEAR	Total	Medical	Fire	Other
2009	3126	2112	78	936
2010	3171	2113	87	971
2011	3517	2324	72	1121
2012	3445	2223	76	1146
2013	3548	2276	86	1186
2014	3643	2342	84	1217
*2015	1951	1255	40	656

* Jan 1 thru Jun 30

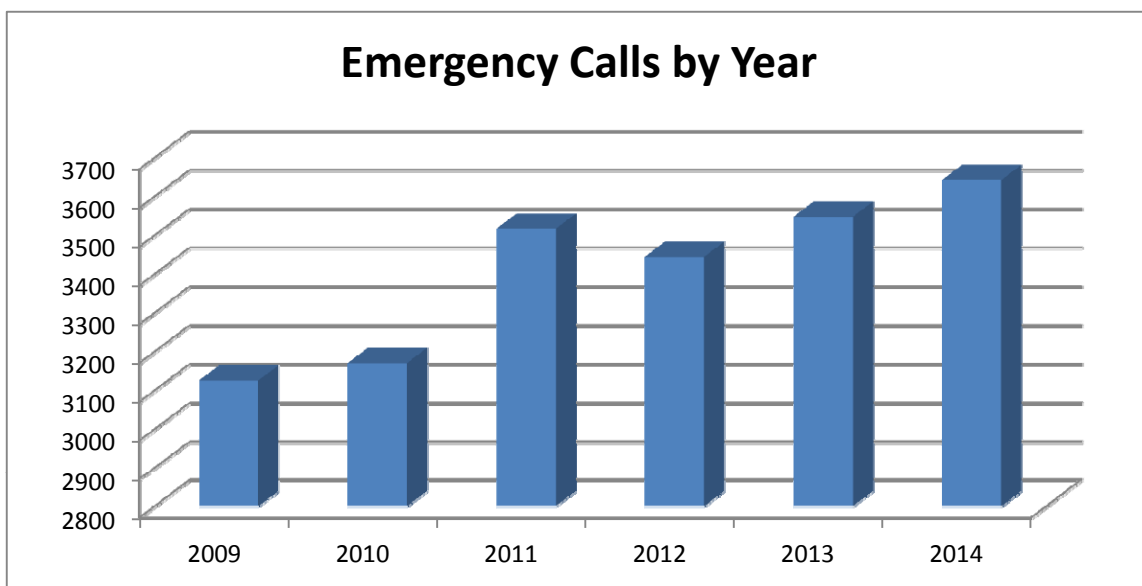

Ashland Fire & Rescue

Ashland, OR

This report was generated on 8/4/2015 7:02:04 AM



Incidents by Hour for Date Range

Start Date: 01/01/2015 | End Date: 08/03/2015

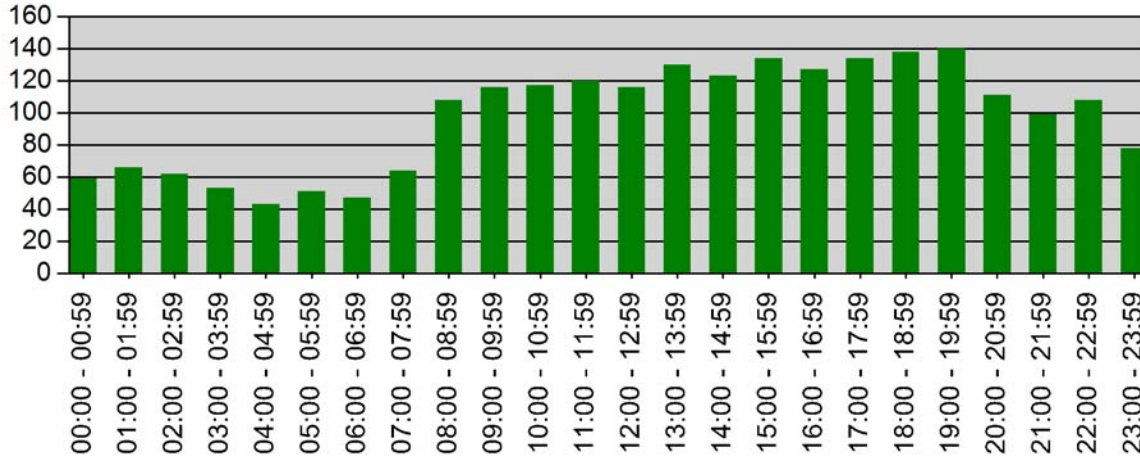

HOUR	# of CALLS
00:00 - 00:59	59
01:00 - 01:59	66
02:00 - 02:59	62
03:00 - 03:59	53
04:00 - 04:59	43
05:00 - 05:59	51
06:00 - 06:59	47
07:00 - 07:59	64
08:00 - 08:59	108
09:00 - 09:59	116
10:00 - 10:59	117
11:00 - 11:59	120
12:00 - 12:59	116
13:00 - 13:59	130
14:00 - 14:59	123
15:00 - 15:59	134
16:00 - 16:59	127
17:00 - 17:59	134
18:00 - 18:59	138

Only REVIEWED incidents included



EMERGENCY REPORTING

emergencyreporting.com

Doc Id: 19

Page # 1

HOURL	# of CALLS
19:00 - 19:59	140
20:00 - 20:59	111
21:00 - 21:59	99
22:00 - 22:59	108
23:00 - 23:59	78

Only REVIEWED incidents included



emergencyreporting.com

Doc Id: 19

Page # 2

Ashland Fire & Rescue

Ashland, OR

This report was generated on 8/4/2015 6:50:36 AM



Incident Type Count per Zone for Date Range

Start Date: 01/01/2015 | End Date: 08/03/2015

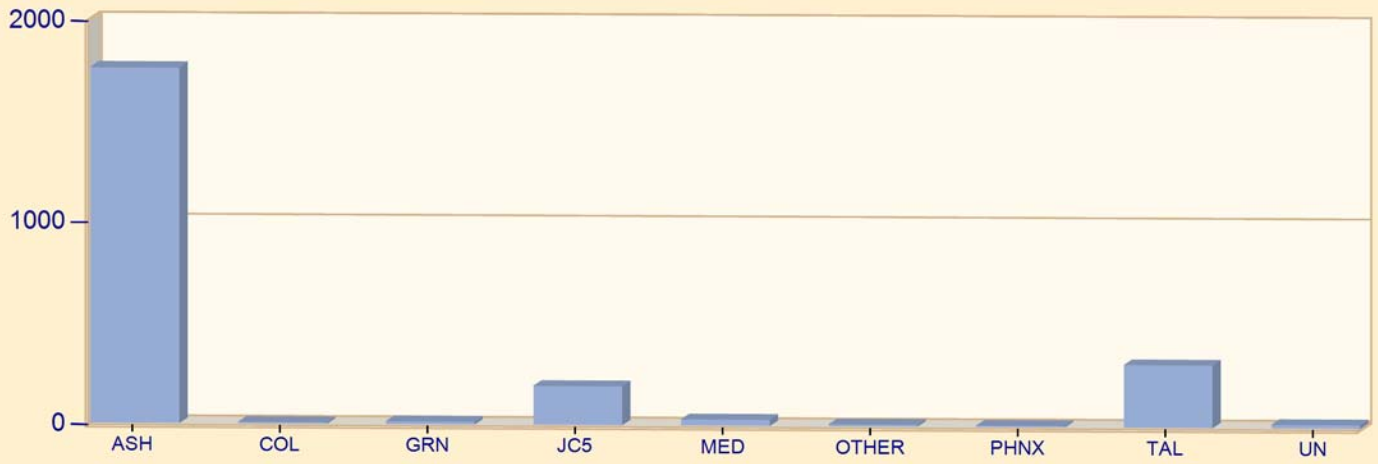

ZONES	INCIDENT TYPE	COUNT
ASH - Ashland		
	100 - Fire, other	1
	111 - Building fire	8
	113 - Cooking fire, confined to container	4
	114 - Chimney or flue fire, confined to chimney or flue	1
	118 - Trash or rubbish fire, contained	2
	131 - Passenger vehicle fire	2
	132 - Road freight or transport vehicle fire	1
	140 - Natural vegetation fire, other	5
	143 - Grass fire	4
	150 - Outside rubbish fire, other	3
	151 - Outside rubbish, trash or waste fire	1
	160 - Special outside fire, other	1
	300 - Rescue, EMS incident, other	20
	311 - Medical assist, assist EMS crew	4
	320 - Emergency medical service, other	43
	321 - EMS call, excluding vehicle accident with injury	1062
	322 - Motor vehicle accident with injuries	13
	323 - Motor vehicle/pedestrian accident (MV Ped)	7
	324 - Motor vehicle accident with no injuries.	22
	331 - Lock-in (if lock out , use 511)	1

Zone information is defined on the Basic Info 3 screen of an incident.
Only REVIEWED incidents included.

ZONES	INCIDENT TYPE	COUNT
	353 - Removal of victim(s) from stalled elevator	1
	381 - Rescue or EMS standby	1
	400 - Hazardous condition, other	3
	411 - Gasoline or other flammable liquid spill	1
	412 - Gas leak (natural gas or LPG)	10
	424 - Carbon monoxide incident	5
	440 - Electrical wiring/equipment problem, other	5
	443 - Breakdown of light ballast	1
	444 - Power line down	19
	445 - Arcing, shorted electrical equipment	2
	480 - Attempted burning, illegal action, other	2
	500 - Service Call, other	5
	510 - Person in distress, other	2
	511 - Lock-out	1
	512 - Ring or jewelry removal	1
	520 - Water problem, other	3
	522 - Water or steam leak	1
	531 - Smoke or odor removal	5
	550 - Public service assistance, other	32
	551 - Assist police or other governmental agency	13
	552 - Police matter	6
	553 - Public service	9
	554 - Assist invalid	84
	561 - Unauthorized burning	12
	600 - Good intent call, other	52
	611 - Dispatched & cancelled en route	89
	622 - No incident found on arrival at dispatch address	27
	631 - Authorized controlled burning	3
	650 - Steam, other gas mistaken for smoke, other	2
	651 - Smoke scare, odor of smoke	7
	652 - Steam, vapor, fog or dust thought to be smoke	3
	653 - Smoke from barbecue, tar kettle	2
	671 - HazMat release investigation w/no HazMat	1
	700 - False alarm or false call, other	41
	710 - Malicious, mischievous false call, other	3
	711 - Municipal alarm system, malicious false alarm	1
	714 - Central station, malicious false alarm	1

Zone information is defined on the Basic Info 3 screen of an incident.
Only REVIEWED incidents included.

ZONES	INCIDENT TYPE	COUNT
	715 - Local alarm system, malicious false alarm	2
	730 - System malfunction, other	6
	731 - Sprinkler activation due to malfunction	1
	733 - Smoke detector activation due to malfunction	9
	735 - Alarm system sounded due to malfunction	4
	736 - CO detector activation due to malfunction	2
	740 - Unintentional transmission of alarm, other	24
	741 - Sprinkler activation, no fire - unintentional	3
	743 - Smoke detector activation, no fire - unintentional	24
	744 - Detector activation, no fire - unintentional	7
	745 - Alarm system activation, no fire - unintentional	10
	746 - Carbon monoxide detector activation, no CO	1
	812 - Flood assessment	1
	813 - Wind storm, tornado/hurricane assessment	1
	900 - Special type of incident, other	7
	911 - Citizen complaint	1
	<i>Total Incidents for ASH - Ashland:</i>	<i>1764</i>
COL - Colstine		
	321 - EMS call, excluding vehicle accident with injury	3
	611 - Dispatched & cancelled en route	3
	745 - Alarm system activation, no fire - unintentional	1
	<i>Total Incidents for COL - Colstine:</i>	<i>7</i>
GRN - Greensprings Fire & Rescue		
	321 - EMS call, excluding vehicle accident with injury	7
	551 - Assist police or other governmental agency	1
	600 - Good intent call, other	1
	611 - Dispatched & cancelled en route	4
	<i>Total Incidents for GRN - Greensprings Fire & Rescue:</i>	<i>13</i>
JC5 - Jackson County Fire Dist#5		
	100 - Fire, other	1
	111 - Building fire	5
	137 - Camper or recreational vehicle (RV) fire	1
	300 - Rescue, EMS incident, other	1
	320 - Emergency medical service, other	3
	321 - EMS call, excluding vehicle accident with injury	70
	322 - Motor vehicle accident with injuries	13
	323 - Motor vehicle/pedestrian accident (MV Ped)	1

Zone information is defined on the Basic Info 3 screen of an incident.
Only REVIEWED incidents included.

ZONES	INCIDENT TYPE	COUNT
	324 - Motor vehicle accident with no injuries.	12
	554 - Assist invalid	3
	571 - Cover assignment, standby, moveup	1
	600 - Good intent call, other	5
	611 - Dispatched & cancelled en route	63
	622 - No incident found on arrival at dispatch address	8
	631 - Authorized controlled burning	1
	700 - False alarm or false call, other	2
	<i>Total Incidents for JC5 - Jackson County Fire Dist#5:</i>	<i>190</i>
MED - Medford		
	320 - Emergency medical service, other	1
	321 - EMS call, excluding vehicle accident with injury	1
	611 - Dispatched & cancelled en route	1
	700 - False alarm or false call, other	2
	740 - Unintentional transmission of alarm, other	21
	900 - Special type of incident, other	4
	<i>Total Incidents for MED - Medford:</i>	<i>30</i>
OTHER - Other District		
	321 - EMS call, excluding vehicle accident with injury	1
	324 - Motor vehicle accident with no injuries.	1
	571 - Cover assignment, standby, moveup	1
	611 - Dispatched & cancelled en route	1
	631 - Authorized controlled burning	2
	740 - Unintentional transmission of alarm, other	3
	<i>Total Incidents for OTHER - Other District:</i>	<i>9</i>
PHNX - Phoenix		
	571 - Cover assignment, standby, moveup	2
	611 - Dispatched & cancelled en route	3
	740 - Unintentional transmission of alarm, other	1
	<i>Total Incidents for PHNX - Phoenix:</i>	<i>6</i>
TAL - Talent		
	111 - Building fire	3
	300 - Rescue, EMS incident, other	3
	320 - Emergency medical service, other	13
	321 - EMS call, excluding vehicle accident with injury	181
	322 - Motor vehicle accident with injuries	2
	323 - Motor vehicle/pedestrian accident (MV Ped)	2

Zone information is defined on the Basic Info 3 screen of an incident.
Only REVIEWED incidents included.

ZONES	INCIDENT TYPE	COUNT
	324 - Motor vehicle accident with no injuries.	1
	571 - Cover assignment, standby, moveup	1
	600 - Good intent call, other	3
	611 - Dispatched & cancelled en route	97
	622 - No incident found on arrival at dispatch address	1
	900 - Special type of incident, other	1
	<i>Total Incidents for TAL - Talent:</i>	308
UN - Unprotected		
	321 - EMS call, excluding vehicle accident with injury	8
	322 - Motor vehicle accident with injuries	3
	324 - Motor vehicle accident with no injuries.	1
	571 - Cover assignment, standby, moveup	1
	611 - Dispatched & cancelled en route	3
	700 - False alarm or false call, other	1
	<i>Total Incidents for UN - Unprotected:</i>	17
	<i>Total Count for all Zone:</i>	2344

Zone information is defined on the Basic Info 3 screen of an incident.
Only REVIEWED incidents included.

Ashland Fire & Rescue

Ashland, OR

This report was generated on 8/4/2015 7:00:45 AM



Count of Overlapping Incidents for Station for Date Range

Station: All Stations | Start Date: 01/01/2015 | End Date: 08/03/2015

# OVERLAPPING	% OVERLAPPING	TOTAL
857	36.69	2336

OVERLAPPING INCIDENT DETAILS				
ALARM	CLEAR/CANCEL	INCIDENT #	INCIDENT TYPE	ZONE
1/1/2015				
1/1/2015 12:47:39 AM	1/1/2015 1:07:41 AM	2015-1	551	Ashland
1/1/2015 12:44:27 AM	1/1/2015 1:22:31 AM	2015-2	320	Ashland
1/1/2015 9:50:46 AM	1/1/2015 10:19:01 AM	2015-6	321	Ashland
1/1/2015 10:18:42 AM	1/1/2015 10:24:55 AM	2015-7	611	Phoenix
1/1/2015 5:24:51 PM	1/1/2015 5:36:24 PM	2015-10	611	Talent
1/1/2015 5:28:51 PM	1/1/2015 6:08:30 PM	2015-11	321	Talent
1/2/2015				
1/2/2015 11:28:40 AM	1/2/2015 11:37:08 AM	2015-16	321	Ashland
1/2/2015 11:36:00 AM	1/2/2015 11:51:21 AM	2015-17	323	Ashland
1/3/2015				
1/3/2015 9:46:25 AM	1/3/2015 10:10:50 AM	2015-23	321	Ashland
1/3/2015 10:08:28 AM	1/3/2015 10:38:56 AM	2015-24	321	Talent
1/3/2015 6:09:23 PM	1/3/2015 6:21:40 PM	2015-29	321	Ashland
1/3/2015 6:09:09 PM	1/3/2015 6:35:19 PM	2015-30	321	Ashland
1/4/2015				
1/4/2015 3:07:02 PM	1/4/2015 3:34:07 PM	2015-42	321	Ashland
1/4/2015 3:08:20 PM	1/4/2015 3:23:35 PM	2015-43	111	Jackson County Fire Dist#5
1/5/2015				
1/5/2015 2:24:09 AM	1/5/2015 2:54:06 AM	2015-47	321	Jackson County Fire Dist#5
1/5/2015 2:37:48 AM	1/5/2015 3:08:56 AM	2015-48	321	Talent
1/5/2015 2:34:23 PM	1/5/2015 2:46:59 PM	2015-55	745	Ashland
1/5/2015 2:47:20 PM	1/5/2015 3:16:25 PM	2015-56	554	Ashland
1/5/2015 2:42:00 PM	1/5/2015 3:02:49 PM	2015-57	321	Talent

Percentage of incidents overlapping from total incidents in date range for specified station. Compared incident time range as either Alarm to Cancel or Alarm to Clear for incidents that have either Cancel or Clear time recorded. Reviewed calls only. Group by date. Displays date, incident number, incident type (numeric only), zone, and station

OVERLAPPING INCIDENT DETAILS				
ALARM	CLEAR/CANCEL	INCIDENT #	INCIDENT TYPE	ZONE
1/5/2015 8:11:15 PM	1/5/2015 8:38:15 PM	2015-59	554	Ashland
1/5/2015 7:59:15 PM	1/5/2015 8:18:45 PM	2015-60	321	Talent
1/5/2015 8:33:32 PM	1/5/2015 9:03:31 PM	2015-61	550	Ashland
1/5/2015 9:03:27 PM	1/5/2015 9:25:21 PM	2015-62	100	Ashland
1/5/2015 9:18:21 PM	1/5/2015 9:44:16 PM	2015-63	300	Ashland
1/6/2015				
1/6/2015 8:17:34 AM	1/6/2015 8:32:08 AM	2015-67	320	Ashland
1/6/2015 8:12:27 AM	1/6/2015 8:38:37 AM	2015-68	321	Talent
1/6/2015 9:56:47 AM	1/6/2015 10:24:41 AM	2015-69	321	Ashland
1/6/2015 10:04:37 AM	1/6/2015 10:46:25 AM	2015-71	321	Talent
1/6/2015 8:41:19 PM	1/6/2015 9:14:12 PM	2015-75	611	Jackson County Fire Dist#5
1/6/2015 8:48:33 PM	1/6/2015 9:21:13 PM	2015-76	300	Ashland
1/6/2015 10:38:29 PM	1/6/2015 11:07:36 PM	2015-77	300	Ashland
1/6/2015 10:37:40 PM	1/6/2015 11:20:41 PM	2015-78	324	Jackson County Fire Dist#5
1/7/2015				
1/7/2015 2:01:00 PM	1/7/2015 2:13:23 PM	2015-81	554	Ashland
1/7/2015 1:46:09 PM	1/7/2015 2:38:29 PM	2015-82	733	Ashland
1/8/2015				
1/8/2015 4:14:00 AM	1/8/2015 4:34:38 AM	2015-88	321	Ashland
1/8/2015 4:25:32 AM	1/8/2015 4:55:05 AM	2015-89	321	Talent
1/9/2015				
1/9/2015 7:54:12 AM	1/9/2015 8:07:16 AM	2015-101	743	Ashland
1/9/2015 7:56:54 AM	1/9/2015 8:18:31 AM	2015-102	321	Ashland
1/9/2015 3:27:30 PM	1/9/2015 3:53:56 PM	2015-103	324	Ashland
1/9/2015 2:36:17 PM	1/9/2015 4:51:39 PM	2015-104	111	Ashland
1/9/2015 4:06:38 PM	1/9/2015 4:25:15 PM	2015-105	321	Jackson County Fire Dist#5
1/9/2015 1:03:04 PM	1/9/2015 2:36:22 PM	2015-106	111	Talent
1/9/2015 5:39:20 PM	1/9/2015 7:05:53 PM	2015-107	321	Ashland
1/9/2015 7:02:34 PM	1/9/2015 7:20:39 PM	2015-108	554	Ashland
1/11/2015				
1/11/2015 3:09:10 PM	1/11/2015 3:27:34 PM	2015-123	743	Ashland
1/11/2015 3:12:05 PM	1/11/2015 3:29:19 PM	2015-124	321	Ashland
1/12/2015				
1/12/2015 2:04:01 AM	1/12/2015 2:22:25 AM	2015-129	550	Ashland

Percentage of incidents overlapping from total incidents in date range for specified station. Compared incident time range as either Alarm to Cancel or Alarm to Clear for incidents that have either Cancel or Clear time recorded. Reviewed calls only. Group by date. Displays date, incident number, incident type (numeric only), zone, and station

OVERLAPPING INCIDENT DETAILS				
ALARM	CLEAR/CANCEL	INCIDENT #	INCIDENT TYPE	ZONE
1/12/2015 2:14:47 AM	1/12/2015 2:37:26 AM	2015-130	321	Ashland
1/12/2015 11:24:09 AM	1/12/2015 11:45:06 AM	2015-134	321	Talent
1/12/2015 11:43:33 AM	1/12/2015 12:17:07 PM	2015-135	113	Ashland
1/12/2015 7:26:02 PM	1/12/2015 7:40:44 PM	2015-138	321	Ashland
1/12/2015 6:43:10 PM	1/12/2015 7:37:23 PM	2015-139	321	Unprotected
1/13/2015				
1/13/2015 9:24:02 PM	1/13/2015 9:41:38 PM	2015-146	321	Ashland
1/13/2015 9:38:09 PM	1/13/2015 10:04:25 PM	2015-147	321	Ashland
1/15/2015				
1/15/2015 12:00:42 PM	1/15/2015 12:23:57 PM	2015-154	321	Ashland
1/15/2015 1:19:52 PM	1/15/2015 1:43:00 PM	2015-155	321	Ashland
1/15/2015 1:06:32 PM	1/15/2015 1:31:18 PM	2015-156	321	Jackson County Fire Dist#5
1/15/2015 12:01:46 PM	1/15/2015 1:08:46 PM	2015-157	321	Greensprings Fire & Rescue
1/17/2015				
1/17/2015 2:49:04 AM	1/17/2015 3:20:02 AM	2015-173	600	Ashland
1/17/2015 2:40:50 AM	1/17/2015 3:40:05 AM	2015-174	711	Ashland
1/18/2015				
1/18/2015 3:10:04 PM	1/18/2015 3:25:38 PM	2015-187	321	Jackson County Fire Dist#5
1/18/2015 2:55:55 PM	1/18/2015 4:09:49 PM	2015-188	320	Ashland
1/18/2015 10:30:23 PM	1/18/2015 11:13:42 PM	2015-194	321	Talent
1/18/2015 11:15:57 PM	1/18/2015 11:34:52 PM	2015-195	600	Ashland
1/18/2015 11:51:16 PM	1/19/2015 12:13:09 AM	2015-196	650	Ashland
1/18/2015 10:14:41 PM	1/18/2015 11:57:09 PM	2015-197	321	Jackson County Fire Dist#5
1/19/2015				
1/19/2015 7:28:57 AM	1/19/2015 7:31:34 AM	2015-199	611	Ashland
1/19/2015 6:26:33 AM	1/19/2015 7:42:31 AM	2015-200	321	Ashland
1/19/2015 6:44:22 AM	1/19/2015 7:05:17 AM	2015-201	321	Ashland
1/19/2015 11:13:42 PM	1/19/2015 11:27:02 PM	2015-206	321	Ashland
1/19/2015 7:47:45 PM	1/20/2015 12:17:53 AM	2015-207	740	Medford
1/20/2015				
1/20/2015 12:28:44 PM	1/20/2015 1:01:14 PM	2015-211	321	Ashland
1/20/2015 1:01:06 PM	1/20/2015 2:14:32 PM	2015-212	321	Ashland
1/20/2015 1:35:08 PM	1/20/2015 2:23:07 PM	2015-213	746	Ashland

Percentage of incidents overlapping from total incidents in date range for specified station. Compared incident time range as either Alarm to Cancel or Alarm to Clear for incidents that have either Cancel or Clear time recorded. Reviewed calls only. Group by date. Displays date, incident number, incident type (numeric only), zone, and station

OVERLAPPING INCIDENT DETAILS				
ALARM	CLEAR/CANCEL	INCIDENT #	INCIDENT TYPE	ZONE
1/20/2015 2:59:46 PM	1/20/2015 3:38:40 PM	2015-214	900	Ashland
1/20/2015 3:22:27 PM	1/20/2015 3:47:07 PM	2015-215	321	Ashland
1/21/2015				
1/21/2015 3:14:46 PM	1/21/2015 3:37:21 PM	2015-222	321	Ashland
1/21/2015 3:36:09 PM	1/21/2015 3:54:13 PM	2015-223	321	Ashland
1/21/2015 8:06:37 PM	1/21/2015 8:16:50 PM	2015-224	600	Ashland
1/21/2015 7:30:33 PM	1/21/2015 11:46:40 PM	2015-225	900	Medford
1/22/2015				
1/22/2015 12:45:45 PM	1/22/2015 12:49:00 PM	2015-228	444	Ashland
1/22/2015 12:46:27 PM	1/22/2015 12:50:54 PM	2015-229	900	Ashland
1/22/2015 12:36:55 PM	1/22/2015 1:10:36 PM	2015-230	445	Ashland
1/23/2015				
1/23/2015 4:56:52 PM	1/23/2015 5:00:02 PM	2015-240	622	Ashland
1/23/2015 4:43:10 PM	1/23/2015 5:08:59 PM	2015-241	324	Talent
1/23/2015 10:11:57 PM	1/23/2015 10:43:06 PM	2015-244	311	Ashland
1/23/2015 10:42:31 PM	1/23/2015 10:57:14 PM	2015-245	321	Ashland
1/23/2015 11:33:06 PM	1/23/2015 11:49:27 PM	2015-246	611	Jackson County Fire Dist#5
1/23/2015 11:35:21 PM	1/23/2015 11:57:35 PM	2015-247	321	Talent
1/24/2015				
1/24/2015 12:18:01 AM	1/24/2015 12:32:25 AM	2015-248	321	Ashland
1/24/2015 12:07:17 AM	1/24/2015 12:51:24 AM	2015-249	321	Ashland
1/25/2015				
1/25/2015 2:15:34 PM	1/25/2015 2:31:16 PM	2015-261	321	Ashland
1/25/2015 2:23:17 PM	1/25/2015 3:02:45 PM	2015-262	554	Ashland
1/25/2015 3:20:29 PM	1/25/2015 3:36:58 PM	2015-263	321	Ashland
1/25/2015 3:35:58 PM	1/25/2015 3:56:29 PM	2015-264	321	Ashland
1/25/2015 7:49:24 PM	1/25/2015 8:11:15 PM	2015-266	322	Talent
1/25/2015 7:53:06 PM	1/25/2015 11:01:35 PM	2015-267	740	Medford
1/28/2015				
1/28/2015 11:06:41 AM	1/28/2015 11:25:28 AM	2015-285	321	Ashland
1/28/2015 11:14:34 AM	1/28/2015 12:29:43 PM	2015-286	554	Ashland
1/28/2015 11:38:23 PM	1/29/2015 12:06:14 AM	2015-292	321	Ashland
1/28/2015 10:39:00 PM	1/29/2015 3:00:00 AM	2015-293	381	Ashland

Percentage of incidents overlapping from total incidents in date range for specified station. Compared incident time range as either Alarm to Cancel or Alarm to Clear for incidents that have either Cancel or Clear time recorded. Reviewed calls only. Group by date. Displays date, incident number, incident type (numeric only), zone, and station

OVERLAPPING INCIDENT DETAILS				
ALARM	CLEAR/CANCEL	INCIDENT #	INCIDENT TYPE	ZONE
1/29/2015				
1/29/2015 7:14:00 AM	1/29/2015 7:20:29 AM	2015-295	611	Ashland
1/29/2015 5:26:44 AM	1/29/2015 7:44:34 AM	2015-296	731	Ashland
1/29/2015 12:00:00 AM	1/29/2015 12:00:00 AM	2015-306	740	Medford
1/30/2015				
1/30/2015 4:40:42 AM	1/30/2015 5:11:32 AM	2015-308	321	Talent
1/30/2015 2:25:10 AM	1/30/2015 6:33:51 AM	2015-309	571	Unprotected
1/30/2015 6:30:38 AM	1/30/2015 6:54:14 AM	2015-310	550	Ashland
1/31/2015				
1/31/2015 8:32:24 AM	1/31/2015 8:57:44 AM	2015-321	321	Ashland
1/31/2015 8:14:48 AM	1/31/2015 8:49:53 AM	2015-322	321	Ashland
2/1/2015				
2/1/2015 1:04:51 PM	2/1/2015 1:49:27 PM	2015-336	321	Ashland
2/1/2015 1:43:21 PM	2/1/2015 2:00:06 PM	2015-337	743	Ashland
2/1/2015 2:08:07 PM	2/1/2015 2:22:13 PM	2015-338	321	Talent
2/1/2015 1:44:37 PM	2/1/2015 2:49:46 PM	2015-339	100	Jackson County Fire Dist#5
2/2/2015				
2/2/2015 5:55:20 PM	2/2/2015 6:04:52 PM	2015-348	324	Ashland
2/2/2015 5:52:59 PM	2/2/2015 6:04:59 PM	2015-349	321	Ashland
2/2/2015 10:33:57 PM	2/2/2015 10:49:17 PM	2015-352	321	Ashland
2/2/2015 10:47:20 PM	2/2/2015 11:12:24 PM	2015-353	321	Jackson County Fire Dist#5
2/3/2015				
2/3/2015 10:32:42 AM	2/3/2015 10:44:47 AM	2015-358	321	Ashland
2/3/2015 10:30:37 AM	2/3/2015 10:58:21 AM	2015-359	321	Ashland
2/5/2015				
2/5/2015 11:06:04 AM	2/5/2015 11:44:34 AM	2015-375	118	Ashland
2/5/2015 11:34:56 AM	2/5/2015 11:56:50 AM	2015-376	321	Ashland
2/5/2015 11:08:44 PM	2/5/2015 11:47:34 PM	2015-381	400	Ashland
2/5/2015 11:00:45 PM	2/5/2015 11:29:37 PM	2015-383	321	Ashland
2/6/2015				
2/6/2015 1:32:33 AM	2/6/2015 1:49:45 AM	2015-384	740	Ashland
2/6/2015 1:15:09 AM	2/6/2015 1:39:41 AM	2015-385	321	Ashland
2/6/2015 3:11:29 AM	2/6/2015 3:43:23 AM	2015-386	400	Ashland
2/6/2015 3:28:03 AM	2/6/2015 3:47:01 AM	2015-387	813	Ashland

Percentage of incidents overlapping from total incidents in date range for specified station. Compared incident time range as either Alarm to Cancel or Alarm to Clear for incidents that have either Cancel or Clear time recorded. Reviewed calls only. Group by date. Displays date, incident number, incident type (numeric only), zone, and station

OVERLAPPING INCIDENT DETAILS				
ALARM	CLEAR/CANCEL	INCIDENT #	INCIDENT TYPE	ZONE
2/6/2015 8:27:56 AM	2/6/2015 8:36:53 AM	2015-390	554	Ashland
2/6/2015 7:48:46 AM	2/6/2015 8:40:38 AM	2015-391	444	Ashland
2/6/2015 8:35:42 AM	2/6/2015 8:57:49 AM	2015-392	321	Jackson County Fire Dist#5
2/6/2015 11:31:31 AM	2/6/2015 11:55:06 AM	2015-394	444	Ashland
2/6/2015 11:45:07 AM	2/6/2015 12:02:41 PM	2015-395	611	Ashland
2/7/2015				
2/7/2015 8:40:26 AM	2/7/2015 8:52:27 AM	2015-405	321	Ashland
2/7/2015 8:51:25 AM	2/7/2015 9:25:51 AM	2015-406	311	Ashland
2/7/2015 8:12:31 AM	2/7/2015 9:04:09 AM	2015-407	321	Ashland
2/7/2015 4:40:54 PM	2/7/2015 5:07:16 PM	2015-409	321	Ashland
2/7/2015 4:30:09 PM	2/7/2015 5:00:37 PM	2015-410	321	Ashland
2/8/2015				
2/8/2015 1:37:40 AM	2/8/2015 1:51:01 AM	2015-416	600	Ashland
2/8/2015 1:50:01 AM	2/8/2015 2:10:24 AM	2015-417	554	Ashland
2/8/2015 9:27:53 AM	2/8/2015 9:48:21 AM	2015-418	321	Ashland
2/8/2015 9:25:57 AM	2/8/2015 9:43:39 AM	2015-419	321	Ashland
2/8/2015 8:14:01 PM	2/8/2015 8:30:12 PM	2015-423	321	Ashland
2/8/2015 7:29:23 PM	2/8/2015 11:31:59 PM	2015-424	740	Medford
2/9/2015				
2/9/2015 5:48:52 PM	2/9/2015 6:00:42 PM	2015-429	622	Ashland
2/9/2015 5:52:05 PM	2/9/2015 6:06:13 PM	2015-430	554	Ashland
2/9/2015 6:01:37 PM	2/9/2015 6:19:54 PM	2015-431	611	Ashland
2/9/2015 6:06:18 PM	2/9/2015 6:29:09 PM	2015-432	554	Ashland
2/9/2015 6:08:04 PM	2/9/2015 6:33:39 PM	2015-433	321	Ashland
2/9/2015 6:18:49 PM	2/9/2015 6:34:07 PM	2015-434	321	Ashland
2/9/2015 7:44:06 PM	2/9/2015 8:14:38 PM	2015-437	353	Ashland
2/9/2015 7:44:44 PM	2/9/2015 8:15:54 PM	2015-438	321	Ashland
2/10/2015				
2/10/2015 4:35:12 AM	2/10/2015 5:24:40 AM	2015-442	651	Ashland
2/10/2015 5:25:01 AM	2/10/2015 6:30:12 AM	2015-443	651	Ashland
2/10/2015 7:47:00 AM	2/10/2015 7:47:00 AM	2015-444	740	Medford
2/10/2015 7:10:02 AM	2/10/2015 7:33:30 AM	2015-445	321	Ashland
2/10/2015 7:15:59 AM	2/10/2015 7:35:43 AM	2015-446	321	Ashland
2/10/2015 7:44:00 AM	2/10/2015 8:15:25 AM	2015-447	321	Ashland
2/10/2015 4:54:20 AM	2/10/2015 5:27:37 AM	2015-448	611	Phoenix

Percentage of incidents overlapping from total incidents in date range for specified station. Compared incident time range as either Alarm to Cancel or Alarm to Clear for incidents that have either Cancel or Clear time recorded. Reviewed calls only. Group by date. Displays date, incident number, incident type (numeric only), zone, and station

OVERLAPPING INCIDENT DETAILS				
ALARM	CLEAR/CANCEL	INCIDENT #	INCIDENT TYPE	ZONE
2/10/2015 5:48:11 PM	2/10/2015 6:08:58 PM	2015-456	611	Talent
2/10/2015 6:02:30 PM	2/10/2015 7:16:29 PM	2015-458	321	Ashland
2/10/2015 7:07:25 AM	2/10/2015 7:49:37 AM	2015-477	321	Talent
2/11/2015				
2/11/2015 10:45:26 AM	2/11/2015 11:11:56 AM	2015-464	321	Ashland
2/11/2015 11:01:00 AM	2/11/2015 2:00:51 PM	2015-465	321	Unprotected
2/11/2015 3:18:17 PM	2/11/2015 3:31:43 PM	2015-466	611	Ashland
2/11/2015 3:12:37 PM	2/11/2015 3:33:43 PM	2015-468	321	Ashland
2/14/2015				
2/14/2015 12:52:37 PM	2/14/2015 1:28:37 PM	2015-487	321	Ashland
2/14/2015 12:08:21 PM	2/14/2015 1:14:05 PM	2015-488	321	Unprotected
2/15/2015				
2/15/2015 8:22:15 PM	2/15/2015 9:08:08 PM	2015-497	321	Ashland
2/15/2015 8:57:53 PM	2/15/2015 9:11:54 PM	2015-498	554	Ashland
2/16/2015				
2/16/2015 2:17:29 PM	2/16/2015 3:31:38 PM	2015-505	611	Talent
2/16/2015 2:31:02 PM	2/16/2015 3:03:11 PM	2015-506	321	Jackson County Fire Dist#5
2/16/2015 3:31:33 PM	2/16/2015 3:41:38 PM	2015-507	611	Ashland
2/17/2015				
2/17/2015 7:08:01 PM	2/17/2015 7:25:55 PM	2015-514	321	Ashland
2/17/2015 7:01:01 PM	2/17/2015 7:22:46 PM	2015-515	321	Ashland
2/18/2015				
2/18/2015 4:57:45 PM	2/18/2015 5:15:49 PM	2015-523	561	Ashland
2/18/2015 4:53:56 PM	2/18/2015 5:41:41 PM	2015-524	321	Talent
2/20/2015				
2/20/2015 8:44:12 AM	2/20/2015 9:12:33 AM	2015-536	743	Ashland
2/20/2015 8:41:51 AM	2/20/2015 9:06:00 AM	2015-539	571	Phoenix
2/21/2015				
2/21/2015 12:01:23 PM	2/21/2015 12:17:42 PM	2015-550	561	Ashland
2/21/2015 12:08:40 PM	2/21/2015 12:18:05 PM	2015-551	611	Talent
2/21/2015 1:18:31 PM	2/21/2015 1:21:35 PM	2015-552	611	Ashland
2/21/2015 1:19:05 PM	2/21/2015 1:41:32 PM	2015-553	561	Ashland
2/21/2015 6:13:02 PM	2/21/2015 7:39:49 PM	2015-557	321	Ashland
2/21/2015 8:30:45 PM	2/21/2015 8:57:10 PM	2015-558	321	Ashland

Percentage of incidents overlapping from total incidents in date range for specified station. Compared incident time range as either Alarm to Cancel or Alarm to Clear for incidents that have either Cancel or Clear time recorded. Reviewed calls only. Group by date. Displays date, incident number, incident type (numeric only), zone, and station

OVERLAPPING INCIDENT DETAILS				
ALARM	CLEAR/CANCEL	INCIDENT #	INCIDENT TYPE	ZONE
2/21/2015 10:26:15 PM	2/21/2015 10:37:24 PM	2015-559	321	Ashland
2/21/2015 7:32:49 PM	2/22/2015 6:35:54 AM	2015-562	740	Medford
2/22/2015				
2/22/2015 12:34:00 AM	2/22/2015 12:40:00 AM	2015-560	700	Ashland
2/22/2015 12:35:11 AM	2/22/2015 12:44:00 AM	2015-561	322	Ashland
2/22/2015 7:25:36 PM	2/22/2015 7:33:49 PM	2015-568	554	Ashland
2/22/2015 7:30:35 PM	2/22/2015 7:45:10 PM	2015-570	321	Ashland
2/23/2015				
2/23/2015 11:14:03 AM	2/23/2015 12:06:59 PM	2015-576	412	Ashland
2/23/2015 11:15:43 AM	2/23/2015 11:33:06 AM	2015-577	321	Ashland
2/23/2015 3:33:00 PM	2/23/2015 3:44:17 PM	2015-578	321	Ashland
2/23/2015 3:27:04 PM	2/23/2015 3:44:43 PM	2015-579	321	Ashland
2/24/2015				
2/24/2015 8:03:36 PM	2/24/2015 8:16:29 PM	2015-590	321	Ashland
2/24/2015 8:11:05 PM	2/24/2015 8:36:02 PM	2015-591	321	Ashland
2/25/2015				
2/25/2015 7:47:50 AM	2/25/2015 7:59:52 AM	2015-595	300	Talent
2/25/2015 8:12:11 AM	2/25/2015 8:41:57 AM	2015-596	321	Ashland
2/25/2015 7:50:01 AM	2/25/2015 8:40:39 AM	2015-598	321	Talent
2/27/2015				
2/27/2015 3:54:29 PM	2/27/2015 4:23:15 PM	2015-617	321	Medford
2/27/2015 4:15:01 PM	2/27/2015 4:42:37 PM	2015-618	321	Ashland
2/27/2015 6:47:49 PM	2/27/2015 7:37:20 PM	2015-619	321	Unprotected
2/27/2015 8:05:19 PM	2/27/2015 8:23:22 PM	2015-620	321	Ashland
2/27/2015 4:43:52 PM	2/27/2015 9:50:36 PM	2015-621	740	Other District
2/28/2015				
2/28/2015 7:56:52 PM	2/28/2015 8:11:46 PM	2015-628	611	Talent
2/28/2015 7:12:53 PM	2/28/2015 8:04:07 PM	2015-629	600	Jackson County Fire Dist#5
3/2/2015				
3/2/2015 3:26:23 PM	3/2/2015 4:38:17 PM	2015-644	412	Ashland
3/2/2015 2:50:01 PM	3/2/2015 3:49:01 PM	2015-645	321	Unprotected
3/2/2015 9:19:07 PM	3/2/2015 9:32:16 PM	2015-648	611	Ashland
3/2/2015 9:13:11 PM	3/2/2015 9:50:16 PM	2015-649	321	Ashland
3/2/2015 9:34:07 PM	3/2/2015 9:54:52 PM	2015-650	321	Ashland

Percentage of incidents overlapping from total incidents in date range for specified station. Compared incident time range as either Alarm to Cancel or Alarm to Clear for incidents that have either Cancel or Clear time recorded. Reviewed calls only. Group by date. Displays date, incident number, incident type (numeric only), zone, and station

OVERLAPPING INCIDENT DETAILS				
ALARM	CLEAR/CANCEL	INCIDENT #	INCIDENT TYPE	ZONE
3/3/2015				
3/3/2015 7:39:56 PM	3/3/2015 7:57:25 PM	2015-655	321	Ashland
3/3/2015 7:35:00 PM	3/3/2015 7:47:46 PM	2015-656	611	Jackson County Fire Dist#5
3/4/2015				
3/4/2015 9:02:36 AM	3/4/2015 9:51:15 AM	2015-661	321	Ashland
3/4/2015 9:31:37 AM	3/4/2015 9:53:46 AM	2015-662	321	Talent
3/5/2015				
3/5/2015 10:09:00 AM	3/5/2015 10:30:08 AM	2015-668	321	Ashland
3/5/2015 10:33:38 AM	3/5/2015 10:53:55 AM	2015-669	321	Ashland
3/5/2015 10:20:47 AM	3/5/2015 10:49:46 AM	2015-670	321	Jackson County Fire Dist#5
3/5/2015 8:46:32 PM	3/5/2015 9:14:30 PM	2015-676	113	Ashland
3/5/2015 9:04:17 PM	3/5/2015 9:22:31 PM	2015-677	321	Jackson County Fire Dist#5
3/7/2015				
3/7/2015 9:07:06 PM	3/7/2015 9:26:12 PM	2015-692	321	Ashland
3/7/2015 10:06:12 PM	3/7/2015 10:31:53 PM	2015-693	321	Talent
3/7/2015 8:02:42 PM	3/8/2015 12:03:49 AM	2015-694	111	Jackson County Fire Dist#5
3/8/2015				
3/8/2015 2:23:25 PM	3/8/2015 3:11:05 PM	2015-701	733	Ashland
3/8/2015 3:05:54 PM	3/8/2015 3:23:05 PM	2015-702	321	Ashland
3/9/2015				
3/9/2015 12:59:38 PM	3/9/2015 1:30:56 PM	2015-710	321	Talent
3/9/2015 12:59:14 PM	3/9/2015 1:56:13 PM	2015-711	321	Unprotected
3/9/2015 4:01:38 PM	3/9/2015 4:56:47 PM	2015-712	321	Ashland
3/9/2015 4:37:07 PM	3/9/2015 5:01:31 PM	2015-713	321	Jackson County Fire Dist#5
3/9/2015 6:58:39 PM	3/9/2015 7:40:23 PM	2015-714	715	Ashland
3/9/2015 7:23:44 PM	3/9/2015 8:17:14 PM	2015-715	911	Ashland
3/11/2015				
3/11/2015 5:55:17 AM	3/11/2015 6:28:23 AM	2015-732	730	Ashland
3/11/2015 6:09:15 AM	3/11/2015 6:31:31 AM	2015-733	321	Ashland
3/13/2015				
3/13/2015 11:43:03 PM	3/14/2015 12:14:40 AM	2015-756	320	Ashland

Percentage of incidents overlapping from total incidents in date range for specified station. Compared incident time range as either Alarm to Cancel or Alarm to Clear for incidents that have either Cancel or Clear time recorded. Reviewed calls only. Group by date. Displays date, incident number, incident type (numeric only), zone, and station

OVERLAPPING INCIDENT DETAILS				
ALARM	CLEAR/CANCEL	INCIDENT #	INCIDENT TYPE	ZONE
3/14/2015				
3/14/2015 12:13:23 AM	3/14/2015 12:23:19 AM	2015-757	300	Talent
3/14/2015 10:50:10 AM	3/14/2015 11:09:42 AM	2015-760	321	Ashland
3/14/2015 11:02:57 AM	3/14/2015 11:49:58 AM	2015-761	321	Ashland
3/15/2015				
3/15/2015 8:25:30 AM	3/15/2015 9:00:54 AM	2015-764	321	Ashland
3/15/2015 8:48:51 AM	3/15/2015 9:07:20 AM	2015-765	321	Ashland
3/15/2015 4:32:49 PM	3/15/2015 5:05:11 PM	2015-770	113	Ashland
3/15/2015 4:57:32 PM	3/15/2015 5:32:18 PM	2015-771	324	Jackson County Fire Dist#5
3/17/2015				
3/17/2015 8:50:20 AM	3/17/2015 2:06:16 PM	2015-782	321	Ashland
3/17/2015 10:00:57 AM	3/17/2015 11:24:22 AM	2015-783	321	Ashland
3/17/2015 12:49:27 PM	3/17/2015 1:15:34 PM	2015-784	321	Talent
3/18/2015				
3/18/2015 11:47:26 AM	3/18/2015 11:55:22 AM	2015-792	740	Ashland
3/18/2015 11:27:33 AM	3/18/2015 12:30:20 PM	2015-793	111	Ashland
3/18/2015 12:20:01 PM	3/18/2015 12:28:32 PM	2015-794	611	Talent
3/19/2015				
3/19/2015 10:09:54 AM	3/19/2015 10:40:02 AM	2015-799	321	Ashland
3/19/2015 10:19:18 AM	3/19/2015 10:47:17 AM	2015-800	561	Ashland
3/20/2015				
3/20/2015 10:40:13 AM	3/20/2015 10:50:01 AM	2015-809	631	Ashland
3/20/2015 11:11:32 AM	3/20/2015 11:39:37 AM	2015-810	321	Ashland
3/20/2015 11:11:45 AM	3/20/2015 11:47:35 AM	2015-811	322	Ashland
3/20/2015 10:29:21 AM	3/20/2015 11:10:47 AM	2015-812	321	Ashland
3/22/2015				
3/22/2015 10:45:27 AM	3/22/2015 11:16:45 AM	2015-825	321	Ashland
3/22/2015 10:26:48 AM	3/22/2015 10:50:43 AM	2015-826	321	Ashland
3/22/2015 1:20:28 PM	3/22/2015 1:41:13 PM	2015-827	321	Ashland
3/22/2015 1:02:55 PM	3/22/2015 1:27:01 PM	2015-828	321	Talent
3/22/2015 10:00:00 PM	3/22/2015 10:00:00 PM	2015-831	600	Ashland
3/22/2015 7:31:44 PM	3/22/2015 7:50:58 PM	2015-832	140	Ashland
3/22/2015 7:10:59 PM	3/22/2015 7:32:36 PM	2015-833	321	Talent
3/22/2015 9:54:30 PM	3/22/2015 11:17:04 PM	2015-835	321	Ashland

Percentage of incidents overlapping from total incidents in date range for specified station. Compared incident time range as either Alarm to Cancel or Alarm to Clear for incidents that have either Cancel or Clear time recorded. Reviewed calls only. Group by date. Displays date, incident number, incident type (numeric only), zone, and station

OVERLAPPING INCIDENT DETAILS				
ALARM	CLEAR/CANCEL	INCIDENT #	INCIDENT TYPE	ZONE
3/23/2015				
3/23/2015 8:42:32 AM	3/23/2015 9:10:47 AM	2015-837	321	Ashland
3/23/2015 9:19:10 AM	3/23/2015 9:34:15 AM	2015-838	412	Ashland
3/23/2015 9:01:18 AM	3/23/2015 9:19:54 AM	2015-839	321	Ashland
3/23/2015 11:19:57 AM	3/23/2015 11:43:59 AM	2015-841	321	Ashland
3/23/2015 11:29:16 AM	3/23/2015 11:54:47 AM	2015-842	321	Ashland
3/23/2015 4:37:06 PM	3/23/2015 5:09:19 PM	2015-847	550	Ashland
3/23/2015 5:07:30 PM	3/23/2015 5:39:13 PM	2015-848	321	Ashland
3/23/2015 5:09:13 PM	3/23/2015 5:27:01 PM	2015-849	321	Ashland
3/23/2015 7:21:00 PM	3/23/2015 7:41:14 PM	2015-850	744	Ashland
3/23/2015 6:20:10 PM	3/23/2015 7:51:25 PM	2015-851	551	Greensprings Fire & Rescue
3/23/2015 7:23:25 PM	3/23/2015 7:26:27 PM	2015-852	740	Other District
3/24/2015				
3/24/2015 1:28:53 PM	3/24/2015 1:44:46 PM	2015-860	321	Ashland
3/24/2015 1:27:38 PM	3/24/2015 1:45:15 PM	2015-861	321	Ashland
3/24/2015 4:09:21 PM	3/24/2015 4:44:46 PM	2015-863	321	Ashland
3/24/2015 3:57:56 PM	3/24/2015 4:16:55 PM	2015-864	321	Ashland
3/24/2015 6:18:32 PM	3/24/2015 6:37:32 PM	2015-865	321	Ashland
3/24/2015 6:25:15 PM	3/24/2015 7:10:34 PM	2015-866	321	Ashland
3/25/2015				
3/25/2015 11:24:46 AM	3/25/2015 11:44:41 AM	2015-871	321	Ashland
3/25/2015 11:38:47 AM	3/25/2015 12:04:54 PM	2015-872	321	Ashland
3/26/2015				
3/26/2015 8:53:04 AM	3/26/2015 9:16:33 AM	2015-880	550	Ashland
3/26/2015 9:09:27 AM	3/26/2015 9:17:58 AM	2015-881	740	Ashland
3/26/2015 10:05:06 AM	3/26/2015 11:17:46 AM	2015-882	611	Ashland
3/26/2015 10:19:24 AM	3/26/2015 11:34:14 AM	2015-883	111	Ashland
3/26/2015 11:17:41 AM	3/26/2015 11:49:33 AM	2015-884	321	Ashland
3/26/2015 7:18:48 PM	3/27/2015 7:18:48 PM	2015-889	900	Ashland
3/27/2015				
3/27/2015 9:22:19 AM	3/27/2015 11:26:17 AM	2015-890	322	Jackson County Fire Dist#5
3/27/2015 11:34:35 AM	3/27/2015 12:21:42 PM	2015-891	600	Jackson County Fire Dist#5
3/27/2015 12:57:56 PM	3/27/2015 1:00:33 PM	2015-892	611	Ashland
3/27/2015 1:20:34 PM	3/27/2015 1:52:01 PM	2015-893	622	Ashland

Percentage of incidents overlapping from total incidents in date range for specified station. Compared incident time range as either Alarm to Cancel or Alarm to Clear for incidents that have either Cancel or Clear time recorded. Reviewed calls only. Group by date. Displays date, incident number, incident type (numeric only), zone, and station

OVERLAPPING INCIDENT DETAILS				
ALARM	CLEAR/CANCEL	INCIDENT #	INCIDENT TYPE	ZONE
3/27/2015 1:31:07 PM	3/27/2015 2:00:06 PM	2015-894	321	Ashland
3/27/2015 1:54:07 PM	3/27/2015 2:35:01 PM	2015-895	321	Ashland
3/27/2015 2:33:47 PM	3/27/2015 2:59:28 PM	2015-896	321	Ashland
3/27/2015 2:14:05 PM	3/27/2015 3:05:02 PM	2015-897	324	Jackson County Fire Dist#5
3/27/2015 2:06:24 PM	3/27/2015 2:14:16 PM	2015-898	320	Talent
3/27/2015 6:19:25 PM	3/27/2015 6:46:05 PM	2015-899	553	Ashland
3/27/2015 6:05:54 PM	3/27/2015 7:29:38 PM	2015-900	111	Jackson County Fire Dist#5
3/28/2015				
3/28/2015 5:05:26 PM	3/28/2015 5:21:06 PM	2015-906	611	Talent
3/28/2015 5:01:43 PM	3/28/2015 5:31:37 PM	2015-907	321	Ashland
3/28/2015 10:48:10 PM	3/28/2015 11:07:44 PM	2015-910	321	Ashland
3/28/2015 10:33:27 PM	3/28/2015 11:35:48 PM	2015-911	321	Ashland
3/28/2015 11:34:47 PM	3/28/2015 11:53:40 PM	2015-912	321	Ashland
3/28/2015 11:52:42 PM	3/29/2015 12:09:01 AM	2015-913	321	Ashland
3/29/2015				
3/29/2015 4:17:36 PM	3/29/2015 4:42:22 PM	2015-919	321	Ashland
3/29/2015 4:19:38 PM	3/29/2015 4:44:04 PM	2015-920	321	Ashland
3/29/2015 4:41:44 PM	3/29/2015 4:59:03 PM	2015-921	622	Ashland
3/30/2015				
3/30/2015 2:17:42 AM	3/30/2015 2:50:26 AM	2015-924	321	Jackson County Fire Dist#5
3/30/2015 2:14:13 AM	3/30/2015 2:48:46 AM	2015-925	600	Jackson County Fire Dist#5
3/30/2015 4:46:17 PM	3/30/2015 5:04:31 PM	2015-929	321	Ashland
3/30/2015 4:37:56 PM	3/30/2015 5:06:10 PM	2015-930	321	Ashland
3/31/2015				
3/31/2015 1:12:00 PM	3/31/2015 1:12:00 PM	2015-936	740	Ashland
3/31/2015 12:12:08 PM	3/31/2015 2:00:45 PM	2015-937	111	Ashland
3/31/2015 10:13:46 PM	3/31/2015 10:28:13 PM	2015-944	321	Ashland
3/31/2015 9:59:05 PM	3/31/2015 10:14:41 PM	2015-945	321	Ashland
4/1/2015				
4/1/2015 9:38:22 AM	4/1/2015 9:58:44 AM	2015-953	321	Ashland
4/1/2015 9:55:15 AM	4/1/2015 10:19:33 AM	2015-954	321	Ashland
4/1/2015 8:11:23 PM	4/1/2015 8:34:38 PM	2015-958	300	Ashland
4/1/2015 8:33:41 PM	4/1/2015 8:59:05 PM	2015-959	321	Ashland

Percentage of incidents overlapping from total incidents in date range for specified station. Compared incident time range as either Alarm to Cancel or Alarm to Clear for incidents that have either Cancel or Clear time recorded. Reviewed calls only. Group by date. Displays date, incident number, incident type (numeric only), zone, and station

OVERLAPPING INCIDENT DETAILS				
ALARM	CLEAR/CANCEL	INCIDENT #	INCIDENT TYPE	ZONE
4/1/2015 8:07:14 PM	4/1/2015 8:38:18 PM	2015-960	321	Ashland
4/2/2015				
4/2/2015 12:47:28 AM	4/2/2015 1:21:10 AM	2015-961	321	Ashland
4/2/2015 12:21:18 AM	4/2/2015 12:51:34 AM	2015-962	321	Ashland
4/4/2015				
4/4/2015 5:19:45 PM	4/4/2015 5:33:52 PM	2015-986	321	Ashland
4/4/2015 5:21:46 PM	4/4/2015 5:45:37 PM	2015-987	553	Ashland
4/4/2015 4:59:28 PM	4/4/2015 5:23:32 PM	2015-988	321	Ashland
4/4/2015 8:18:07 PM	4/4/2015 8:30:24 PM	2015-990	321	Ashland
4/4/2015 8:28:37 PM	4/4/2015 8:58:12 PM	2015-991	700	Ashland
4/5/2015				
4/5/2015 3:20:01 PM	4/5/2015 3:40:22 PM	2015-997	740	Ashland
4/5/2015 2:42:23 PM	4/5/2015 3:07:32 PM	2015-998	321	Talent
4/5/2015 2:33:22 PM	4/5/2015 3:26:43 PM	2015-999	321	Colstine
4/6/2015				
4/6/2015 12:13:52 PM	4/6/2015 12:44:27 PM	2015-1005	321	Talent
4/6/2015 12:39:00 PM	4/6/2015 2:27:51 PM	2015-1006	321	Ashland
4/6/2015 2:18:05 PM	4/6/2015 2:46:17 PM	2015-1007	321	Ashland
4/7/2015				
4/7/2015 1:59:14 AM	4/7/2015 2:24:38 AM	2015-1013	321	Ashland
4/7/2015 2:10:56 AM	4/7/2015 2:46:17 AM	2015-1014	321	Ashland
4/7/2015 8:09:10 AM	4/7/2015 8:13:37 AM	2015-1015	611	Ashland
4/7/2015 7:46:37 AM	4/7/2015 8:09:26 AM	2015-1016	321	Talent
4/7/2015 9:58:33 PM	4/7/2015 10:25:14 PM	2015-1021	321	Talent
4/7/2015 10:26:37 PM	4/7/2015 10:59:47 PM	2015-1022	321	Ashland
4/7/2015 9:59:30 PM	4/7/2015 10:31:14 PM	2015-1023	321	Ashland
4/8/2015				
4/8/2015 8:05:07 AM	4/8/2015 8:22:24 AM	2015-1026	321	Ashland
4/8/2015 8:19:56 AM	4/8/2015 8:43:39 AM	2015-1027	321	Talent
4/8/2015 12:22:46 PM	4/8/2015 12:42:49 PM	2015-1029	321	Talent
4/8/2015 12:39:12 PM	4/8/2015 1:03:45 PM	2015-1030	321	Ashland
4/8/2015 4:11:29 PM	4/8/2015 6:26:30 PM	2015-1032	321	Ashland
4/8/2015 6:23:30 PM	4/8/2015 6:39:45 PM	2015-1033	321	Ashland
4/9/2015				
4/9/2015 12:04:49 PM	4/9/2015 12:27:40 PM	2015-1037	321	Ashland

Percentage of incidents overlapping from total incidents in date range for specified station. Compared incident time range as either Alarm to Cancel or Alarm to Clear for incidents that have either Cancel or Clear time recorded. Reviewed calls only. Group by date. Displays date, incident number, incident type (numeric only), zone, and station

OVERLAPPING INCIDENT DETAILS				
ALARM	CLEAR/CANCEL	INCIDENT #	INCIDENT TYPE	ZONE
4/9/2015 12:07:59 PM	4/9/2015 12:27:29 PM	2015-1038	321	Ashland
4/9/2015 1:32:38 PM	4/9/2015 1:54:00 PM	2015-1039	321	Ashland
4/9/2015 1:41:15 PM	4/9/2015 2:56:30 PM	2015-1040	700	Ashland
4/9/2015 2:09:42 PM	4/9/2015 2:43:51 PM	2015-1041	321	Ashland
4/9/2015 5:34:06 PM	4/9/2015 6:00:17 PM	2015-1044	321	Ashland
4/9/2015 5:48:30 PM	4/9/2015 5:58:24 PM	2015-1045	321	Ashland
4/10/2015				
4/10/2015 5:46:30 AM	4/10/2015 6:29:22 AM	2015-1049	321	Ashland
4/10/2015 6:02:26 AM	4/10/2015 6:23:03 AM	2015-1050	600	Talent
4/11/2015				
4/11/2015 2:33:49 AM	4/11/2015 2:36:30 AM	2015-1055	611	Ashland
4/11/2015 2:35:23 AM	4/11/2015 2:52:27 AM	2015-1056	321	Talent
4/13/2015				
4/13/2015 8:27:14 PM	4/13/2015 8:55:03 PM	2015-1074	700	Ashland
4/13/2015 7:59:41 PM	4/13/2015 8:32:17 PM	2015-1075	611	Jackson County Fire Dist#5
4/13/2015 8:44:29 PM	4/13/2015 9:12:23 PM	2015-1077	321	Talent
4/15/2015				
4/15/2015 3:14:49 PM	4/15/2015 3:40:51 PM	2015-1088	321	Ashland
4/15/2015 3:37:54 PM	4/15/2015 3:53:16 PM	2015-1089	321	Ashland
4/16/2015				
4/16/2015 8:50:49 AM	4/16/2015 9:18:31 AM	2015-1096	321	Ashland
4/16/2015 9:10:24 AM	4/16/2015 9:44:12 AM	2015-1097	321	Ashland
4/16/2015 9:09:10 AM	4/16/2015 9:39:54 AM	2015-1098	321	Ashland
4/16/2015 2:41:57 PM	4/16/2015 3:02:21 PM	2015-1102	321	Ashland
4/16/2015 2:57:25 PM	4/16/2015 3:19:32 PM	2015-1103	321	Talent
4/17/2015				
4/17/2015 2:32:44 PM	4/17/2015 3:25:41 PM	2015-1112	571	Jackson County Fire Dist#5
4/17/2015 3:10:13 PM	4/17/2015 3:32:27 PM	2015-1113	321	Ashland
4/18/2015				
4/18/2015 7:56:35 PM	4/18/2015 8:10:45 PM	2015-1120	900	Ashland
4/18/2015 8:45:05 PM	4/18/2015 9:14:27 PM	2015-1121	321	Ashland
4/18/2015 10:14:54 PM	4/18/2015 10:42:21 PM	2015-1122	321	Ashland
4/18/2015 10:33:34 PM	4/18/2015 11:14:26 PM	2015-1123	531	Ashland
4/18/2015 11:11:31 PM	4/18/2015 11:32:25 PM	2015-1124	321	Ashland

Percentage of incidents overlapping from total incidents in date range for specified station. Compared incident time range as either Alarm to Cancel or Alarm to Clear for incidents that have either Cancel or Clear time recorded. Reviewed calls only. Group by date. Displays date, incident number, incident type (numeric only), zone, and station

OVERLAPPING INCIDENT DETAILS				
ALARM	CLEAR/CANCEL	INCIDENT #	INCIDENT TYPE	ZONE
4/18/2015 6:11:00 PM	4/18/2015 11:39:00 PM	2015-1125	740	Medford
4/19/2015				
4/19/2015 8:00:13 AM	4/19/2015 8:18:28 AM	2015-1129	554	Ashland
4/19/2015 8:04:52 AM	4/19/2015 8:31:50 AM	2015-1130	321	Ashland
4/19/2015 10:14:52 AM	4/19/2015 10:23:14 AM	2015-1131	700	Ashland
4/19/2015 9:48:56 AM	4/19/2015 10:17:40 AM	2015-1133	321	Ashland
4/19/2015 10:14:06 AM	4/19/2015 11:24:59 AM	2015-1134	321	Ashland
4/19/2015 12:52:55 PM	4/19/2015 1:15:53 PM	2015-1136	321	Ashland
4/19/2015 1:10:54 PM	4/19/2015 2:45:05 PM	2015-1137	321	Ashland
4/20/2015				
4/20/2015 4:12:52 PM	4/20/2015 4:30:59 PM	2015-1145	611	Jackson County Fire Dist#5
4/20/2015 3:55:32 PM	4/20/2015 4:28:30 PM	2015-1146	321	Ashland
4/20/2015 5:12:44 PM	4/20/2015 5:38:37 PM	2015-1147	561	Ashland
4/20/2015 5:34:15 PM	4/20/2015 5:48:00 PM	2015-1148	622	Jackson County Fire Dist#5
4/21/2015				
4/21/2015 12:59:21 AM	4/21/2015 1:28:02 AM	2015-1150	321	Ashland
4/21/2015 3:08:04 AM	4/21/2015 3:38:58 AM	2015-1151	554	Ashland
4/21/2015 3:43:19 AM	4/21/2015 4:57:22 AM	2015-1152	554	Ashland
4/21/2015 7:31:21 AM	4/21/2015 8:00:15 AM	2015-1153	321	Ashland
4/21/2015 11:18:55 AM	4/21/2015 11:37:33 AM	2015-1154	321	Ashland
4/21/2015 11:50:43 AM	4/21/2015 12:12:14 PM	2015-1155	321	Ashland
4/21/2015 4:18:22 PM	4/21/2015 4:34:12 PM	2015-1156	321	Ashland
4/21/2015 4:38:01 PM	4/21/2015 4:55:09 PM	2015-1157	321	Ashland
4/21/2015 7:03:07 PM	4/21/2015 7:25:00 PM	2015-1158	321	Ashland
4/21/2015 12:00:00 AM	4/22/2015 12:00:00 AM	2015-1159	500	Ashland
4/21/2015 10:31:41 PM	4/21/2015 11:06:06 PM	2015-1160	321	Jackson County Fire Dist#5
4/21/2015 11:00:24 PM	4/21/2015 11:38:32 PM	2015-1161	321	Ashland
4/22/2015				
4/22/2015 11:39:03 AM	4/22/2015 11:48:27 AM	2015-1165	321	Ashland
4/22/2015 11:19:50 AM	4/22/2015 11:51:51 AM	2015-1166	321	Talent
4/23/2015				
4/23/2015 7:51:23 PM	4/23/2015 8:33:12 PM	2015-1180	554	Ashland
4/23/2015 8:04:04 PM	4/23/2015 8:13:58 PM	2015-1182	611	Jackson County Fire Dist#5

Percentage of incidents overlapping from total incidents in date range for specified station. Compared incident time range as either Alarm to Cancel or Alarm to Clear for incidents that have either Cancel or Clear time recorded. Reviewed calls only. Group by date. Displays date, incident number, incident type (numeric only), zone, and station

OVERLAPPING INCIDENT DETAILS				
ALARM	CLEAR/CANCEL	INCIDENT #	INCIDENT TYPE	ZONE
4/23/2015 8:21:56 PM	4/23/2015 8:25:48 PM	2015-1183	611	Ashland
4/23/2015 8:25:31 PM	4/23/2015 8:46:03 PM	2015-1184	321	Ashland
4/23/2015 7:36:45 PM	4/23/2015 8:11:17 PM	2015-1185	321	Ashland
4/24/2015				
4/24/2015 3:27:10 AM	4/24/2015 3:51:53 AM	2015-1187	736	Ashland
4/24/2015 3:43:02 AM	4/24/2015 4:14:17 AM	2015-1188	300	Talent
4/25/2015				
4/25/2015 8:57:53 AM	4/25/2015 9:19:39 AM	2015-1201	321	Ashland
4/25/2015 8:41:24 AM	4/25/2015 9:00:07 AM	2015-1202	321	Ashland
4/25/2015 8:23:30 PM	4/25/2015 8:38:52 PM	2015-1207	531	Ashland
4/25/2015 8:36:07 PM	4/25/2015 9:01:37 PM	2015-1208	321	Ashland
4/26/2015				
4/26/2015 5:34:25 PM	4/26/2015 6:08:30 PM	2015-1213	321	Ashland
4/26/2015 5:22:47 PM	4/26/2015 5:46:52 PM	2015-1214	611	Greensprings Fire & Rescue
4/26/2015 11:52:48 PM	4/27/2015 12:15:59 AM	2015-1219	531	Ashland
4/27/2015				
4/27/2015 12:13:50 AM	4/27/2015 12:30:14 AM	2015-1220	321	Ashland
4/27/2015 8:44:55 AM	4/27/2015 9:05:53 AM	2015-1222	321	Ashland
4/27/2015 8:43:05 AM	4/27/2015 9:01:49 AM	2015-1223	321	Ashland
4/27/2015 12:37:50 PM	4/27/2015 12:55:17 PM	2015-1225	321	Ashland
4/27/2015 1:03:47 PM	4/27/2015 1:06:10 PM	2015-1226	700	Ashland
4/27/2015 12:11:19 PM	4/27/2015 12:40:22 PM	2015-1227	321	Talent
4/27/2015 12:44:17 PM	4/27/2015 1:17:51 PM	2015-1228	554	Ashland
4/27/2015 1:01:16 PM	4/27/2015 1:49:43 PM	2015-1230	700	Ashland
4/27/2015 8:01:14 PM	4/27/2015 8:17:41 PM	2015-1236	700	Ashland
4/27/2015 8:14:37 PM	4/27/2015 8:18:39 PM	2015-1237	321	Ashland
4/28/2015				
4/28/2015 9:34:50 AM	4/28/2015 9:53:07 AM	2015-1239	321	Ashland
4/28/2015 9:31:27 AM	4/28/2015 9:49:15 AM	2015-1240	321	Ashland
4/28/2015 2:57:01 PM	4/28/2015 3:04:16 PM	2015-1241	740	Phoenix
4/28/2015 2:37:27 PM	4/28/2015 3:08:49 PM	2015-1242	321	Ashland
4/28/2015 3:07:49 PM	4/28/2015 3:37:23 PM	2015-1243	412	Ashland
4/28/2015 7:27:44 PM	4/28/2015 8:00:45 PM	2015-1244	554	Ashland
4/28/2015 7:55:15 PM	4/28/2015 8:23:02 PM	2015-1245	611	Jackson County Fire Dist#5

Percentage of incidents overlapping from total incidents in date range for specified station. Compared incident time range as either Alarm to Cancel or Alarm to Clear for incidents that have either Cancel or Clear time recorded. Reviewed calls only. Group by date. Displays date, incident number, incident type (numeric only), zone, and station

OVERLAPPING INCIDENT DETAILS				
ALARM	CLEAR/CANCEL	INCIDENT #	INCIDENT TYPE	ZONE
4/28/2015 8:01:50 PM	4/28/2015 8:03:17 PM	2015-1247	600	Greensprings Fire & Rescue
4/29/2015				
4/29/2015 3:58:41 AM	4/29/2015 4:16:15 AM	2015-1250	321	Ashland
4/29/2015 3:55:58 AM	4/29/2015 4:44:23 AM	2015-1251	321	Ashland
4/29/2015 4:53:16 PM	4/29/2015 5:33:12 PM	2015-1259	321	Ashland
4/29/2015 5:14:11 PM	4/29/2015 6:06:21 PM	2015-1260	550	Ashland
4/29/2015 9:16:45 PM	4/29/2015 9:46:48 PM	2015-1262	320	Ashland
4/29/2015 8:57:15 PM	4/29/2015 9:24:15 PM	2015-1263	321	Talent
4/29/2015 11:40:17 PM	4/30/2015 12:04:42 AM	2015-1264	324	Ashland
4/29/2015 11:26:34 PM	4/29/2015 11:51:06 PM	2015-1266	321	Ashland
4/30/2015				
4/30/2015 2:08:56 AM	4/30/2015 2:37:00 AM	2015-1267	321	Ashland
4/30/2015 2:07:35 AM	4/30/2015 2:33:23 AM	2015-1268	321	Ashland
4/30/2015 7:33:10 PM	4/30/2015 7:51:30 PM	2015-1273	631	Other District
4/30/2015 7:10:45 PM	4/30/2015 7:36:27 PM	2015-1274	321	Ashland
5/1/2015				
5/1/2015 2:29:50 AM	5/1/2015 3:42:42 AM	2015-1277	743	Ashland
5/1/2015 2:27:31 AM	5/1/2015 2:56:34 AM	2015-1278	611	Jackson County Fire Dist#5
5/1/2015 3:42:17 AM	5/1/2015 3:55:17 AM	2015-1279	324	Ashland
5/2/2015				
5/2/2015 3:47:34 PM	5/2/2015 4:21:12 PM	2015-1296	321	Ashland
5/2/2015 3:36:57 PM	5/2/2015 3:59:49 PM	2015-1297	321	Ashland
5/2/2015 7:12:37 PM	5/2/2015 7:31:30 PM	2015-1298	611	Talent
5/2/2015 7:24:19 PM	5/2/2015 7:40:23 PM	2015-1299	611	Ashland
5/3/2015				
5/3/2015 12:32:55 PM	5/3/2015 12:54:15 PM	2015-1310	321	Talent
5/3/2015 12:54:15 PM	5/3/2015 1:11:14 PM	2015-1311	321	Ashland
5/4/2015				
5/4/2015 4:14:35 PM	5/4/2015 4:44:02 PM	2015-1320	321	Ashland
5/4/2015 4:27:36 PM	5/4/2015 4:45:35 PM	2015-1321	111	Ashland
5/4/2015 6:10:01 PM	5/4/2015 6:33:50 PM	2015-1322	554	Ashland
5/4/2015 6:20:32 PM	5/4/2015 6:56:56 PM	2015-1323	321	Ashland

Percentage of incidents overlapping from total incidents in date range for specified station. Compared incident time range as either Alarm to Cancel or Alarm to Clear for incidents that have either Cancel or Clear time recorded. Reviewed calls only. Group by date. Displays date, incident number, incident type (numeric only), zone, and station

OVERLAPPING INCIDENT DETAILS				
ALARM	CLEAR/CANCEL	INCIDENT #	INCIDENT TYPE	ZONE
5/5/2015				
5/5/2015 10:06:51 AM	5/5/2015 10:48:03 AM	2015-1327	322	Jackson County Fire Dist#5
5/5/2015 10:07:55 AM	5/5/2015 10:32:27 AM	2015-1328	321	Talent
5/6/2015				
5/6/2015 5:06:21 AM	5/6/2015 5:39:03 AM	2015-1337	611	Talent
5/6/2015 5:02:00 AM	5/6/2015 5:21:44 AM	2015-1338	321	Ashland
5/6/2015 11:45:31 AM	5/6/2015 12:22:56 PM	2015-1339	321	Talent
5/6/2015 12:01:23 PM	5/6/2015 12:31:43 PM	2015-1340	651	Ashland
5/6/2015 11:48:40 AM	5/6/2015 12:23:47 PM	2015-1341	321	Talent
5/7/2015				
5/7/2015 7:12:13 PM	5/7/2015 7:23:36 PM	2015-1351	440	Ashland
5/7/2015 6:47:29 PM	5/7/2015 7:08:22 PM	2015-1352	321	Ashland
5/7/2015 7:01:19 PM	5/7/2015 7:30:05 PM	2015-1354	321	Ashland
5/9/2015				
5/9/2015 1:23:16 PM	5/9/2015 1:42:23 PM	2015-1367	611	Talent
5/9/2015 1:45:16 PM	5/9/2015 2:06:44 PM	2015-1368	321	Talent
5/9/2015 1:42:20 PM	5/9/2015 2:07:03 PM	2015-1369	321	Ashland
5/11/2015				
5/11/2015 7:26:23 PM	5/11/2015 7:55:29 PM	2015-1384	611	Talent
5/11/2015 7:29:51 PM	5/11/2015 8:09:24 PM	2015-1385	321	Jackson County Fire Dist#5
5/12/2015				
5/12/2015 4:18:02 AM	5/12/2015 4:41:14 AM	2015-1388	320	Ashland
5/12/2015 4:12:22 AM	5/12/2015 4:43:24 AM	2015-1389	321	Ashland
5/12/2015 3:47:14 PM	5/12/2015 4:26:48 PM	2015-1394	611	Ashland
5/12/2015 3:46:54 PM	5/12/2015 4:21:31 PM	2015-1395	743	Ashland
5/12/2015 3:36:24 PM	5/12/2015 4:07:59 PM	2015-1396	321	Talent
5/12/2015 5:46:18 PM	5/12/2015 6:27:05 PM	2015-1397	300	Ashland
5/12/2015 5:55:57 PM	5/12/2015 6:08:57 PM	2015-1398	111	Ashland
5/14/2015				
5/14/2015 4:58:05 PM	5/14/2015 5:03:16 PM	2015-1413	611	Ashland
5/14/2015 4:32:49 PM	5/14/2015 5:16:54 PM	2015-1414	132	Ashland
5/15/2015				
5/15/2015 1:18:27 AM	5/15/2015 1:27:01 AM	2015-1416	321	Ashland
5/15/2015 1:01:54 AM	5/15/2015 1:19:40 AM	2015-1417	321	Ashland

Percentage of incidents overlapping from total incidents in date range for specified station. Compared incident time range as either Alarm to Cancel or Alarm to Clear for incidents that have either Cancel or Clear time recorded. Reviewed calls only. Group by date. Displays date, incident number, incident type (numeric only), zone, and station

OVERLAPPING INCIDENT DETAILS				
ALARM	CLEAR/CANCEL	INCIDENT #	INCIDENT TYPE	ZONE
5/16/2015				
5/16/2015 5:27:49 AM	5/16/2015 5:51:11 AM	2015-1426	320	Talent
5/16/2015 5:38:30 AM	5/16/2015 6:02:20 AM	2015-1427	321	Ashland
5/17/2015				
5/17/2015 5:58:30 AM	5/17/2015 6:23:45 AM	2015-1437	321	Ashland
5/17/2015 6:19:25 AM	5/17/2015 7:00:04 AM	2015-1438	321	Talent
5/17/2015 3:07:03 PM	5/17/2015 3:25:53 PM	2015-1439	554	Ashland
5/17/2015 3:05:51 PM	5/17/2015 4:07:08 PM	2015-1440	321	Ashland
5/18/2015				
5/18/2015 7:37:27 AM	5/18/2015 7:54:12 AM	2015-1446	554	Ashland
5/18/2015 7:53:14 AM	5/18/2015 8:29:57 AM	2015-1447	622	Jackson County Fire Dist#5
5/18/2015 12:35:25 PM	5/18/2015 12:53:55 PM	2015-1450	444	Ashland
5/18/2015 12:29:26 PM	5/18/2015 12:55:42 PM	2015-1451	320	Ashland
5/19/2015				
5/19/2015 1:40:04 PM	5/19/2015 1:57:55 PM	2015-1459	320	Ashland
5/19/2015 1:43:21 PM	5/19/2015 2:03:38 PM	2015-1461	321	Ashland
5/19/2015 5:25:54 PM	5/19/2015 5:53:23 PM	2015-1462	321	Ashland
5/19/2015 5:58:55 PM	5/19/2015 6:05:59 PM	2015-1463	611	Talent
5/19/2015 5:39:36 PM	5/19/2015 5:57:25 PM	2015-1464	321	Talent
5/19/2015 6:05:05 PM	5/19/2015 6:40:06 PM	2015-1465	321	Unprotected
5/21/2015				
5/21/2015 12:00:00 PM	5/21/2015 12:00:00 PM	2015-1479	745	Colstine
5/21/2015 8:22:59 PM	5/21/2015 8:39:22 PM	2015-1480	611	Ashland
5/21/2015 8:36:37 PM	5/21/2015 9:01:58 PM	2015-1481	321	Ashland
5/21/2015 12:00:00 PM	5/21/2015 12:00:00 PM	2015-1482	745	Ashland
5/23/2015				
5/23/2015 1:27:08 AM	5/23/2015 1:46:46 AM	2015-1492	321	Ashland
5/23/2015 1:33:17 AM	5/23/2015 1:55:25 AM	2015-1493	552	Ashland
5/23/2015 12:31:53 PM	5/23/2015 12:42:41 PM	2015-1497	321	Ashland
5/23/2015 12:18:29 PM	5/23/2015 12:34:12 PM	2015-1498	321	Ashland
5/23/2015 5:09:25 PM	5/23/2015 5:13:54 PM	2015-1499	740	Ashland
5/23/2015 5:01:53 PM	5/23/2015 5:47:07 PM	2015-1501	321	Ashland
5/26/2015				
5/26/2015 1:36:11 PM	5/26/2015 2:08:04 PM	2015-1521	321	Ashland

Percentage of incidents overlapping from total incidents in date range for specified station. Compared incident time range as either Alarm to Cancel or Alarm to Clear for incidents that have either Cancel or Clear time recorded. Reviewed calls only. Group by date. Displays date, incident number, incident type (numeric only), zone, and station

OVERLAPPING INCIDENT DETAILS				
ALARM	CLEAR/CANCEL	INCIDENT #	INCIDENT TYPE	ZONE
5/26/2015 1:23:25 PM	5/26/2015 1:43:29 PM	2015-1522	321	Ashland
5/27/2015				
5/27/2015 10:17:46 AM	5/27/2015 12:56:40 PM	2015-1523	321	Ashland
5/27/2015 12:44:12 PM	5/27/2015 1:41:15 PM	2015-1524	321	Greensprings Fire & Rescue
5/29/2015				
5/29/2015 1:29:26 PM	5/29/2015 1:54:18 PM	2015-1541	631	Ashland
5/29/2015 2:21:48 PM	5/29/2015 2:48:48 PM	2015-1542	321	Talent
5/29/2015 12:08:44 PM	5/29/2015 1:35:36 PM	2015-1543	322	Unprotected
5/29/2015 12:54:36 PM	5/29/2015 2:54:45 PM	2015-1544	322	Ashland
5/29/2015 5:38:38 PM	5/29/2015 6:03:17 PM	2015-1545	321	Ashland
5/29/2015 5:59:04 PM	5/29/2015 6:16:19 PM	2015-1546	554	Ashland
5/29/2015 6:02:28 PM	5/29/2015 6:09:18 PM	2015-1547	611	Jackson County Fire Dist#5
5/29/2015 6:07:01 PM	5/29/2015 6:38:53 PM	2015-1548	321	Ashland
5/29/2015 6:38:39 PM	5/29/2015 7:03:25 PM	2015-1549	321	Ashland
5/29/2015 9:23:32 PM	5/29/2015 9:32:33 PM	2015-1550	554	Ashland
5/29/2015 9:28:43 PM	5/29/2015 9:51:54 PM	2015-1551	321	Ashland
5/29/2015 8:08:01 PM	5/29/2015 10:15:47 PM	2015-1552	321	Ashland
5/29/2015 10:21:51 PM	5/29/2015 10:32:36 PM	2015-1553	561	Ashland
5/29/2015 7:46:00 PM	5/29/2015 11:53:00 PM	2015-1554	740	Medford
5/29/2015 11:42:00 PM	5/29/2015 11:42:00 PM	2015-1555	740	Other District
5/29/2015 10:48:07 PM	5/29/2015 11:12:30 PM	2015-1556	321	Talent
5/29/2015 11:10:43 PM	5/30/2015 12:10:59 AM	2015-1557	412	Ashland
5/30/2015				
5/30/2015 8:42:25 AM	5/30/2015 8:56:35 AM	2015-1562	554	Ashland
5/30/2015 8:23:38 AM	5/30/2015 8:46:14 AM	2015-1563	321	Ashland
5/31/2015				
5/31/2015 8:30:56 PM	5/31/2015 8:48:08 PM	2015-1575	444	Ashland
5/31/2015 9:54:11 PM	5/31/2015 10:13:00 PM	2015-1577	321	Ashland
5/31/2015 9:35:37 PM	5/31/2015 9:59:20 PM	2015-1578	611	Ashland
5/31/2015 8:45:17 PM	5/31/2015 9:14:00 PM	2015-1579	320	Ashland
5/31/2015 10:04:52 PM	5/31/2015 10:32:04 PM	2015-1580	744	Ashland
6/2/2015				
6/2/2015 3:59:29 PM	6/2/2015 4:26:56 PM	2015-1593	321	Ashland
6/2/2015 4:20:01 PM	6/2/2015 4:45:47 PM	2015-1594	611	Ashland

Percentage of incidents overlapping from total incidents in date range for specified station. Compared incident time range as either Alarm to Cancel or Alarm to Clear for incidents that have either Cancel or Clear time recorded. Reviewed calls only. Group by date. Displays date, incident number, incident type (numeric only), zone, and station

OVERLAPPING INCIDENT DETAILS				
ALARM	CLEAR/CANCEL	INCIDENT #	INCIDENT TYPE	ZONE
6/2/2015 2:09:53 PM	6/2/2015 2:38:22 PM	2015-1591	611	Ashland
6/2/2015 3:54:54 PM	6/2/2015 4:20:41 PM	2015-1592	611	Jackson County Fire Dist#5
6/2/2015 11:36:39 AM	6/2/2015 12:25:33 PM	2015-1587	321	Ashland
6/2/2015 11:49:07 AM	6/2/2015 12:16:00 PM	2015-1588	321	Talent
6/2/2015 1:10:45 PM	6/2/2015 3:13:01 PM	2015-1589	321	Unprotected
6/2/2015 1:34:30 PM	6/2/2015 2:07:34 PM	2015-1590	611	Talent
6/3/2015				
6/3/2015 9:42:37 PM	6/3/2015 9:59:14 PM	2015-1606	554	Ashland
6/3/2015 9:43:11 PM	6/3/2015 10:08:24 PM	2015-1607	321	Ashland
6/4/2015				
6/4/2015 8:14:33 AM	6/4/2015 8:35:27 AM	2015-1612	744	Ashland
6/4/2015 8:16:23 AM	6/4/2015 8:28:55 AM	2015-1613	700	Ashland
6/4/2015 1:28:35 PM	6/4/2015 1:42:34 PM	2015-1616	611	Jackson County Fire Dist#5
6/4/2015 1:28:40 PM	6/4/2015 1:42:24 PM	2015-1617	321	Ashland
6/5/2015				
6/5/2015 8:54:31 AM	6/5/2015 9:08:14 AM	2015-1624	611	Talent
6/5/2015 8:47:29 AM	6/5/2015 9:05:19 AM	2015-1626	321	Ashland
6/5/2015 9:36:17 PM	6/5/2015 9:51:07 PM	2015-1630	611	Talent
6/5/2015 9:37:06 PM	6/5/2015 9:57:36 PM	2015-1631	744	Ashland
6/5/2015 10:13:56 PM	6/5/2015 10:43:44 PM	2015-1632	611	Jackson County Fire Dist#5
6/5/2015 9:33:21 PM	6/5/2015 11:01:05 PM	2015-1633	320	Ashland
6/6/2015				
6/6/2015 10:28:35 AM	6/6/2015 11:23:01 AM	2015-1637	321	Ashland
6/6/2015 11:00:00 AM	6/6/2015 11:25:50 AM	2015-1638	143	Ashland
6/6/2015 5:43:54 PM	6/6/2015 6:01:48 PM	2015-1639	554	Ashland
6/6/2015 5:29:24 PM	6/6/2015 5:45:50 PM	2015-1640	552	Ashland
6/6/2015 8:50:08 PM	6/6/2015 9:04:16 PM	2015-1642	321	Ashland
6/6/2015 8:53:20 PM	6/6/2015 9:19:25 PM	2015-1643	321	Ashland
6/7/2015				
6/7/2015 1:02:29 PM	6/7/2015 1:46:35 PM	2015-1647	500	Ashland
6/7/2015 1:27:08 PM	6/7/2015 3:32:26 PM	2015-1648	143	Ashland
6/7/2015 2:01:13 PM	6/7/2015 2:59:15 PM	2015-1649	322	Jackson County Fire Dist#5
6/7/2015 5:51:04 PM	6/7/2015 6:08:01 PM	2015-1651	321	Ashland

Percentage of incidents overlapping from total incidents in date range for specified station. Compared incident time range as either Alarm to Cancel or Alarm to Clear for incidents that have either Cancel or Clear time recorded. Reviewed calls only. Group by date. Displays date, incident number, incident type (numeric only), zone, and station

OVERLAPPING INCIDENT DETAILS				
ALARM	CLEAR/CANCEL	INCIDENT #	INCIDENT TYPE	ZONE
6/7/2015 5:41:01 PM	6/7/2015 6:20:01 PM	2015-1652	651	Ashland
6/7/2015 5:18:31 PM	6/7/2015 5:41:43 PM	2015-1653	321	Ashland
6/7/2015 4:59:51 PM	6/7/2015 5:27:12 PM	2015-1654	321	Ashland
6/7/2015 5:43:00 PM	6/7/2015 5:43:00 PM	2015-1655	321	Ashland
6/7/2015 11:30:57 PM	6/8/2015 12:00:11 AM	2015-1660	671	Ashland
6/7/2015 11:35:39 PM	6/8/2015 12:05:56 AM	2015-1661	320	Ashland
6/7/2015 11:43:29 PM	6/7/2015 11:47:01 PM	2015-1662	611	Jackson County Fire Dist#5
6/8/2015				
6/8/2015 11:26:17 AM	6/8/2015 11:54:01 AM	2015-1666	611	Ashland
6/8/2015 11:15:20 AM	6/8/2015 11:34:11 AM	2015-1667	321	Ashland
6/8/2015 12:45:24 PM	6/8/2015 12:52:50 PM	2015-1668	321	Ashland
6/8/2015 12:17:52 PM	6/8/2015 12:49:58 PM	2015-1669	321	Talent
6/8/2015 12:51:55 PM	6/8/2015 1:22:31 PM	2015-1670	321	Jackson County Fire Dist#5
6/8/2015 7:04:15 PM	6/8/2015 7:29:58 PM	2015-1672	561	Ashland
6/8/2015 5:44:49 PM	6/8/2015 7:33:18 PM	2015-1673	321	Ashland
6/8/2015 6:39:59 PM	6/8/2015 7:49:59 PM	2015-1674	324	Ashland
6/9/2015				
6/9/2015 8:34:03 AM	6/9/2015 9:04:47 AM	2015-1679	321	Ashland
6/9/2015 8:55:39 AM	6/9/2015 11:03:01 AM	2015-1680	321	Ashland
6/9/2015 3:16:48 PM	6/9/2015 3:32:14 PM	2015-1682	321	Ashland
6/9/2015 3:31:03 PM	6/9/2015 3:49:59 PM	2015-1683	300	Ashland
6/9/2015 8:00:34 PM	6/9/2015 8:23:51 PM	2015-1685	321	Talent
6/9/2015 7:23:54 PM	6/9/2015 8:01:40 PM	2015-1686	611	Jackson County Fire Dist#5
6/9/2015 11:23:53 PM	6/10/2015 12:11:26 AM	2015-1687	321	Ashland
6/9/2015 11:50:10 PM	6/10/2015 12:06:15 AM	2015-1688	321	Jackson County Fire Dist#5
6/10/2015				
6/10/2015 4:43:43 PM	6/10/2015 5:11:53 PM	2015-1693	321	Ashland
6/10/2015 4:54:54 PM	6/10/2015 5:24:13 PM	2015-1694	321	Jackson County Fire Dist#5
6/11/2015				
6/11/2015 4:25:05 AM	6/11/2015 5:25:02 AM	2015-1700	611	Colstine
6/11/2015 6:24:40 AM	6/11/2015 6:37:08 AM	2015-1701	321	Ashland
6/11/2015 5:22:00 AM	6/11/2015 6:55:47 AM	2015-1702	322	Jackson County Fire Dist#5

Percentage of incidents overlapping from total incidents in date range for specified station. Compared incident time range as either Alarm to Cancel or Alarm to Clear for incidents that have either Cancel or Clear time recorded. Reviewed calls only. Group by date. Displays date, incident number, incident type (numeric only), zone, and station

OVERLAPPING INCIDENT DETAILS				
ALARM	CLEAR/CANCEL	INCIDENT #	INCIDENT TYPE	ZONE
6/11/2015 9:09:47 PM	6/11/2015 9:29:18 PM	2015-1708	611	Jackson County Fire Dist#5
6/11/2015 9:29:14 PM	6/11/2015 9:48:02 PM	2015-1709	321	Jackson County Fire Dist#5
6/12/2015				
6/12/2015 9:22:08 AM	6/12/2015 9:33:02 AM	2015-1712	611	Talent
6/12/2015 9:23:20 AM	6/12/2015 9:58:38 AM	2015-1713	611	Talent
6/12/2015 1:21:52 PM	6/12/2015 2:04:24 PM	2015-1715	137	Jackson County Fire Dist#5
6/12/2015 1:27:56 PM	6/12/2015 1:48:24 PM	2015-1716	321	Talent
6/12/2015 7:24:44 PM	6/12/2015 7:53:54 PM	2015-1718	321	Ashland
6/12/2015 7:54:46 PM	6/12/2015 8:17:18 PM	2015-1719	321	Ashland
6/12/2015 7:44:59 PM	6/12/2015 8:08:52 PM	2015-1720	321	Ashland
6/13/2015				
6/13/2015 7:12:05 AM	6/13/2015 7:22:58 AM	2015-1724	600	Jackson County Fire Dist#5
6/13/2015 7:19:07 AM	6/13/2015 8:29:35 AM	2015-1725	321	Ashland
6/13/2015 1:42:38 PM	6/13/2015 3:45:00 PM	2015-1728	571	Other District
6/13/2015 3:04:34 PM	6/13/2015 3:15:17 PM	2015-1729	611	Talent
6/13/2015 2:24:43 PM	6/13/2015 2:39:00 PM	2015-1730	321	Ashland
6/13/2015 3:30:28 PM	6/13/2015 3:55:57 PM	2015-1731	550	Ashland
6/13/2015 3:10:42 PM	6/13/2015 3:43:39 PM	2015-1732	321	Ashland
6/13/2015 3:53:25 PM	6/13/2015 4:08:03 PM	2015-1733	321	Jackson County Fire Dist#5
6/13/2015 5:00:16 PM	6/13/2015 5:25:13 PM	2015-1734	160	Ashland
6/13/2015 4:59:06 PM	6/13/2015 5:21:32 PM	2015-1736	321	Talent
6/15/2015				
6/15/2015 3:19:28 AM	6/15/2015 3:33:52 AM	2015-1749	321	Ashland
6/15/2015 3:31:14 AM	6/15/2015 4:01:39 AM	2015-1750	730	Ashland
6/15/2015 4:02:50 AM	6/15/2015 4:19:49 AM	2015-1751	730	Ashland
6/15/2015 3:59:09 AM	6/15/2015 4:30:18 AM	2015-1752	321	Talent
6/15/2015 10:30:00 AM	6/15/2015 11:29:35 AM	2015-1755	440	Ashland
6/15/2015 11:29:32 AM	6/15/2015 11:49:24 AM	2015-1756	321	Ashland
6/15/2015 1:11:13 PM	6/15/2015 2:50:34 PM	2015-1757	412	Ashland
6/15/2015 2:09:16 PM	6/15/2015 2:35:13 PM	2015-1758	321	Talent
6/15/2015 6:52:51 PM	6/15/2015 6:56:20 PM	2015-1760	550	Ashland
6/15/2015 6:52:44 PM	6/15/2015 7:09:05 PM	2015-1761	321	Ashland

Percentage of incidents overlapping from total incidents in date range for specified station. Compared incident time range as either Alarm to Cancel or Alarm to Clear for incidents that have either Cancel or Clear time recorded. Reviewed calls only. Group by date. Displays date, incident number, incident type (numeric only), zone, and station

OVERLAPPING INCIDENT DETAILS				
ALARM	CLEAR/CANCEL	INCIDENT #	INCIDENT TYPE	ZONE
6/17/2015				
6/17/2015 4:45:56 PM	6/17/2015 5:19:19 PM	2015-1776	323	Ashland
6/17/2015 5:01:59 PM	6/17/2015 5:23:34 PM	2015-1777	321	Jackson County Fire Dist#5
6/17/2015 5:24:45 PM	6/17/2015 6:05:59 PM	2015-1778	321	Ashland
6/17/2015 5:18:52 PM	6/17/2015 6:15:18 PM	2015-1779	320	Ashland
6/18/2015				
6/18/2015 1:19:20 AM	6/18/2015 3:14:52 AM	2015-1783	900	Medford
6/18/2015 3:06:39 AM	6/18/2015 3:19:24 AM	2015-1784	321	Ashland
6/18/2015 5:37:45 PM	6/18/2015 6:06:31 PM	2015-1788	321	Ashland
6/18/2015 6:02:33 PM	6/18/2015 6:22:36 PM	2015-1789	320	Talent
6/18/2015 6:30:59 PM	6/18/2015 6:59:07 PM	2015-1790	320	Talent
6/18/2015 6:58:56 PM	6/18/2015 7:10:32 PM	2015-1791	324	Jackson County Fire Dist#5
6/18/2015 9:58:40 PM	6/18/2015 10:16:42 PM	2015-1793	321	Ashland
6/18/2015 9:50:21 PM	6/18/2015 10:53:36 PM	2015-1794	324	Ashland
6/19/2015				
6/19/2015 11:36:17 AM	6/19/2015 11:46:25 AM	2015-1797	554	Ashland
6/19/2015 11:22:14 AM	6/19/2015 11:44:50 AM	2015-1799	321	Talent
6/19/2015 10:51:29 PM	6/19/2015 11:03:52 PM	2015-1803	320	Ashland
6/19/2015 10:29:00 PM	6/20/2015 1:30:00 AM	2015-1804	740	Medford
6/20/2015				
6/20/2015 9:49:28 AM	6/20/2015 10:30:12 AM	2015-1805	321	Ashland
6/20/2015 10:13:55 AM	6/20/2015 10:33:05 AM	2015-1806	700	Ashland
6/20/2015 7:45:26 PM	6/20/2015 8:03:50 PM	2015-1811	700	Ashland
6/20/2015 8:32:46 PM	6/20/2015 8:54:44 PM	2015-1812	611	Talent
6/20/2015 7:26:55 PM	6/20/2015 9:58:27 PM	2015-1813	740	Medford
6/22/2015				
6/22/2015 1:22:46 PM	6/22/2015 1:44:20 PM	2015-1825	554	Jackson County Fire Dist#5
6/22/2015 12:27:00 PM	6/22/2015 2:05:00 PM	2015-1826	322	Ashland
6/22/2015 4:38:01 PM	6/22/2015 4:38:14 PM	2015-1828	700	Ashland
6/22/2015 4:25:43 PM	6/22/2015 4:42:48 PM	2015-1829	321	Ashland
6/22/2015 6:38:15 PM	6/22/2015 6:51:18 PM	2015-1831	321	Ashland
6/22/2015 6:40:25 PM	6/22/2015 6:57:45 PM	2015-1832	321	Ashland
6/23/2015				
6/23/2015 8:34:36 AM	6/23/2015 8:45:37 AM	2015-1839	611	Unprotected

Percentage of incidents overlapping from total incidents in date range for specified station. Compared incident time range as either Alarm to Cancel or Alarm to Clear for incidents that have either Cancel or Clear time recorded. Reviewed calls only. Group by date. Displays date, incident number, incident type (numeric only), zone, and station

OVERLAPPING INCIDENT DETAILS				
ALARM	CLEAR/CANCEL	INCIDENT #	INCIDENT TYPE	ZONE
6/23/2015 8:23:33 AM	6/23/2015 8:51:41 AM	2015-1840	321	Ashland
6/23/2015 6:10:02 PM	6/23/2015 6:22:23 PM	2015-1847	733	Ashland
6/23/2015 6:14:55 PM	6/23/2015 6:39:47 PM	2015-1848	321	Ashland
6/23/2015 7:05:46 PM	6/23/2015 7:16:27 PM	2015-1849	733	Ashland
6/23/2015 7:14:55 PM	6/23/2015 7:45:22 PM	2015-1850	321	Ashland
6/23/2015 6:38:43 PM	6/23/2015 7:04:11 PM	2015-1851	321	Ashland
6/23/2015 7:33:50 PM	6/23/2015 7:59:55 PM	2015-1852	321	Talent
6/25/2015				
6/25/2015 3:18:55 AM	6/25/2015 3:41:49 AM	2015-1864	321	Ashland
6/25/2015 3:26:11 AM	6/25/2015 3:40:41 AM	2015-1866	321	Ashland
6/26/2015				
6/26/2015 1:51:18 PM	6/26/2015 2:31:21 PM	2015-1878	700	Ashland
6/26/2015 2:17:37 PM	6/26/2015 3:21:34 PM	2015-1879	322	Ashland
6/27/2015				
6/27/2015 8:52:00 AM	6/27/2015 8:52:00 AM	2015-1887	700	Ashland
6/27/2015 8:43:13 AM	6/27/2015 9:08:44 AM	2015-1888	321	Ashland
6/27/2015 9:02:50 AM	6/27/2015 9:20:44 AM	2015-1889	321	Ashland
6/27/2015 1:15:59 PM	6/27/2015 1:31:50 PM	2015-1890	554	Ashland
6/27/2015 12:21:49 PM	6/27/2015 12:42:36 PM	2015-1891	321	Ashland
6/27/2015 11:41:23 AM	6/27/2015 1:39:29 PM	2015-1892	322	Unprotected
6/27/2015 7:26:27 PM	6/27/2015 7:54:01 PM	2015-1895	321	Ashland
6/27/2015 7:00:27 PM	6/27/2015 8:20:53 PM	2015-1896	131	Ashland
6/28/2015				
6/28/2015 5:25:57 AM	6/28/2015 5:40:11 AM	2015-1901	554	Ashland
6/28/2015 5:25:22 AM	6/28/2015 6:03:27 AM	2015-1902	321	Ashland
6/29/2015				
6/29/2015 12:14:30 AM	6/29/2015 12:16:29 AM	2015-1909	611	Jackson County Fire Dist#5
6/29/2015 12:05:11 AM	6/29/2015 12:35:52 AM	2015-1911	322	Jackson County Fire Dist#5
6/29/2015 7:32:10 PM	6/29/2015 7:52:41 PM	2015-1918	321	Ashland
6/29/2015 7:06:30 PM	6/29/2015 7:51:13 PM	2015-1919	321	Ashland
6/29/2015 9:01:31 PM	6/29/2015 9:17:05 PM	2015-1920	611	Talent
6/29/2015 10:03:34 PM	6/29/2015 10:25:06 PM	2015-1921	733	Ashland
6/29/2015 9:05:37 PM	6/29/2015 10:28:00 PM	2015-1922	740	Medford
6/29/2015 9:40:27 PM	6/29/2015 10:07:58 PM	2015-1923	321	Ashland

Percentage of incidents overlapping from total incidents in date range for specified station. Compared incident time range as either Alarm to Cancel or Alarm to Clear for incidents that have either Cancel or Clear time recorded. Reviewed calls only. Group by date. Displays date, incident number, incident type (numeric only), zone, and station

OVERLAPPING INCIDENT DETAILS				
ALARM	CLEAR/CANCEL	INCIDENT #	INCIDENT TYPE	ZONE
6/30/2015				
6/30/2015 12:01:17 PM	6/30/2015 12:19:05 PM	2015-1930	611	Talent
6/30/2015 11:46:44 AM	6/30/2015 12:07:30 PM	2015-1931	321	Ashland
6/30/2015 2:49:26 PM	6/30/2015 3:17:28 PM	2015-1932	700	Unprotected
6/30/2015 2:56:52 PM	6/30/2015 3:24:34 PM	2015-1934	320	Ashland
7/2/2015				
7/2/2015 9:40:55 PM	7/2/2015 9:54:48 PM	2015-1959	554	Ashland
7/2/2015 9:29:17 PM	7/2/2015 10:15:54 PM	2015-1960	321	Ashland
7/2/2015 10:14:29 PM	7/2/2015 10:38:31 PM	2015-1961	700	Ashland
7/4/2015				
7/4/2015 11:09:13 AM	7/4/2015 11:26:18 AM	2015-1973	321	Ashland
7/4/2015 11:26:21 AM	7/4/2015 11:49:15 AM	2015-1974	321	Ashland
7/4/2015 11:21:34 AM	7/4/2015 11:44:05 AM	2015-1975	321	Ashland
7/4/2015 4:34:25 PM	7/4/2015 4:53:19 PM	2015-1979	321	Ashland
7/4/2015 4:46:30 PM	7/4/2015 5:05:25 PM	2015-1980	321	Ashland
7/4/2015 5:04:05 PM	7/4/2015 5:14:16 PM	2015-1981	321	Ashland
7/5/2015				
7/5/2015 9:39:48 AM	7/5/2015 9:55:55 AM	2015-1993	554	Ashland
7/5/2015 9:33:14 AM	7/5/2015 9:55:55 AM	2015-1994	321	Ashland
7/5/2015 9:20:31 AM	7/5/2015 9:44:50 AM	2015-1995	321	Talent
7/5/2015 9:54:06 AM	7/5/2015 10:47:28 AM	2015-1996	321	Ashland
7/5/2015 10:41:37 AM	7/5/2015 10:58:54 AM	2015-1997	321	Ashland
7/5/2015 1:01:14 PM	7/5/2015 1:25:15 PM	2015-1999	743	Ashland
7/5/2015 1:00:51 PM	7/5/2015 1:10:00 PM	2015-2000	321	Ashland
7/5/2015 2:29:26 PM	7/5/2015 2:54:04 PM	2015-2001	321	Ashland
7/5/2015 2:59:47 PM	7/5/2015 3:31:18 PM	2015-2002	412	Ashland
7/5/2015 12:20:50 PM	7/5/2015 4:00:26 PM	2015-2003	740	Medford
7/5/2015 3:31:27 PM	7/5/2015 4:12:46 PM	2015-2004	300	Ashland
7/5/2015 4:12:40 PM	7/5/2015 5:16:18 PM	2015-2005	321	Jackson County Fire Dist#5
7/5/2015 4:14:37 PM	7/5/2015 4:27:02 PM	2015-2006	611	Jackson County Fire Dist#5
7/6/2015				
7/6/2015 1:37:20 PM	7/6/2015 1:59:02 PM	2015-2016	551	Ashland
7/6/2015 1:34:41 PM	7/6/2015 1:48:10 PM	2015-2017	322	Talent

Percentage of incidents overlapping from total incidents in date range for specified station. Compared incident time range as either Alarm to Cancel or Alarm to Clear for incidents that have either Cancel or Clear time recorded. Reviewed calls only. Group by date. Displays date, incident number, incident type (numeric only), zone, and station

OVERLAPPING INCIDENT DETAILS				
ALARM	CLEAR/CANCEL	INCIDENT #	INCIDENT TYPE	ZONE
7/7/2015				
7/7/2015 5:25:11 PM	7/7/2015 5:39:30 PM	2015-2027	324	Ashland
7/7/2015 5:06:23 PM	7/7/2015 5:37:06 PM	2015-2028	322	Ashland
7/7/2015 7:44:44 PM	7/7/2015 7:52:58 PM	2015-2031	444	Ashland
7/7/2015 7:52:20 PM	7/7/2015 8:05:31 PM	2015-2032	444	Ashland
7/7/2015 8:03:42 PM	7/7/2015 8:11:41 PM	2015-2033	520	Ashland
7/7/2015 7:41:20 PM	7/7/2015 8:22:45 PM	2015-2034	700	Ashland
7/7/2015 7:39:44 PM	7/7/2015 7:52:51 PM	2015-2035	321	Ashland
7/7/2015 8:01:28 PM	7/7/2015 8:43:37 PM	2015-2036	812	Ashland
7/7/2015 8:10:00 PM	7/7/2015 8:52:00 PM	2015-2037	622	Ashland
7/7/2015 8:39:45 PM	7/7/2015 8:53:58 PM	2015-2038	652	Ashland
7/7/2015 8:41:00 PM	7/7/2015 9:56:00 PM	2015-2039	740	Ashland
7/7/2015 9:42:06 PM	7/7/2015 10:12:56 PM	2015-2040	554	Ashland
7/7/2015 10:04:14 PM	7/7/2015 10:27:00 PM	2015-2041	321	Ashland
7/8/2015				
7/8/2015 11:23:41 AM	7/8/2015 11:55:49 AM	2015-2043	321	Ashland
7/8/2015 11:36:31 AM	7/8/2015 11:51:45 AM	2015-2044	321	Ashland
7/8/2015 2:28:06 PM	7/8/2015 2:40:36 PM	2015-2045	743	Ashland
7/8/2015 2:29:37 PM	7/8/2015 2:42:36 PM	2015-2046	321	Ashland
7/8/2015 4:54:58 PM	7/8/2015 5:35:56 PM	2015-2049	321	Ashland
7/8/2015 5:08:31 PM	7/8/2015 5:22:20 PM	2015-2050	321	Ashland
7/9/2015				
7/9/2015 6:04:41 AM	7/9/2015 6:45:31 AM	2015-2053	554	Ashland
7/9/2015 6:42:58 AM	7/9/2015 7:04:57 AM	2015-2054	321	Ashland
7/9/2015 10:39:27 AM	7/9/2015 11:02:44 AM	2015-2057	480	Ashland
7/9/2015 12:36:31 PM	7/9/2015 1:09:57 PM	2015-2058	321	Ashland
7/9/2015 12:45:11 PM	7/9/2015 1:24:24 PM	2015-2059	321	Ashland
7/9/2015 1:07:11 PM	7/9/2015 1:51:23 PM	2015-2060	323	Ashland
7/9/2015 2:14:51 PM	7/9/2015 2:43:52 PM	2015-2061	733	Ashland
7/9/2015 2:58:58 PM	7/9/2015 3:16:17 PM	2015-2062	554	Ashland
7/9/2015 3:17:58 PM	7/9/2015 3:25:16 PM	2015-2063	730	Ashland
7/9/2015 2:50:45 PM	7/9/2015 3:11:12 PM	2015-2064	321	Ashland
7/9/2015 4:15:20 PM	7/9/2015 4:39:34 PM	2015-2065	321	Ashland
7/9/2015 4:40:13 PM	7/9/2015 5:34:03 PM	2015-2066	300	Ashland
7/9/2015 10:21:25 AM	7/9/2015 6:13:15 PM	2015-2067	321	Ashland

Percentage of incidents overlapping from total incidents in date range for specified station. Compared incident time range as either Alarm to Cancel or Alarm to Clear for incidents that have either Cancel or Clear time recorded. Reviewed calls only. Group by date. Displays date, incident number, incident type (numeric only), zone, and station

OVERLAPPING INCIDENT DETAILS				
ALARM	CLEAR/CANCEL	INCIDENT #	INCIDENT TYPE	ZONE
7/10/2015				
7/10/2015 7:28:50 PM	7/10/2015 8:11:15 PM	2015-2079	321	Ashland
7/10/2015 8:06:39 PM	7/10/2015 8:34:31 PM	2015-2080	651	Ashland
7/11/2015				
7/11/2015 11:06:33 AM	7/11/2015 11:48:15 AM	2015-2086	611	Unprotected
7/11/2015 11:38:19 AM	7/11/2015 11:49:39 AM	2015-2087	321	Ashland
7/12/2015				
7/12/2015 5:22:38 PM	7/12/2015 6:52:51 PM	2015-2101	321	Ashland
7/12/2015 6:38:16 PM	7/12/2015 6:50:21 PM	2015-2102	611	Talent
7/13/2015				
7/13/2015 5:19:56 PM	7/13/2015 5:29:33 PM	2015-2107	600	Ashland
7/13/2015 3:10:00 PM	7/13/2015 6:02:00 PM	2015-2108	740	Medford
7/13/2015 4:27:39 PM	7/13/2015 4:57:10 PM	2015-2109	322	Jackson County Fire Dist#5
7/13/2015 5:54:54 PM	7/13/2015 6:03:42 PM	2015-2110	321	Ashland
7/14/2015				
7/14/2015 4:37:14 PM	7/14/2015 5:11:08 PM	2015-2116	412	Ashland
7/14/2015 4:27:25 PM	7/14/2015 6:29:37 PM	2015-2117	611	Jackson County Fire Dist#5
7/14/2015 7:36:57 PM	7/14/2015 8:02:12 PM	2015-2118	321	Ashland
7/14/2015 7:37:56 PM	7/14/2015 7:52:10 PM	2015-2119	321	Ashland
7/15/2015				
7/15/2015 4:48:45 PM	7/15/2015 5:38:40 PM	2015-2125	321	Ashland
7/15/2015 5:17:08 PM	7/15/2015 6:29:33 PM	2015-2126	321	Ashland
7/16/2015				
7/16/2015 3:23:02 PM	7/16/2015 3:46:06 PM	2015-2134	321	Ashland
7/16/2015 3:43:14 PM	7/16/2015 3:58:26 PM	2015-2135	321	Ashland
7/16/2015 5:26:19 PM	7/16/2015 5:26:21 PM	2015-2136	700	Jackson County Fire Dist#5
7/16/2015 5:19:14 PM	7/16/2015 5:50:38 PM	2015-2138	321	Jackson County Fire Dist#5
7/17/2015				
7/17/2015 12:03:36 PM	7/17/2015 12:15:55 PM	2015-2145	321	Colstine
7/17/2015 12:05:03 PM	7/17/2015 12:37:39 PM	2015-2146	321	Ashland
7/17/2015 3:05:55 PM	7/17/2015 3:23:21 PM	2015-2148	611	Talent
7/17/2015 2:57:38 PM	7/17/2015 3:08:44 PM	2015-2149	321	Ashland
7/17/2015 5:14:24 PM	7/17/2015 5:19:03 PM	2015-2150	622	Ashland

Percentage of incidents overlapping from total incidents in date range for specified station. Compared incident time range as either Alarm to Cancel or Alarm to Clear for incidents that have either Cancel or Clear time recorded. Reviewed calls only. Group by date. Displays date, incident number, incident type (numeric only), zone, and station

OVERLAPPING INCIDENT DETAILS				
ALARM	CLEAR/CANCEL	INCIDENT #	INCIDENT TYPE	ZONE
7/17/2015 5:07:09 PM	7/17/2015 5:22:44 PM	2015-2151	611	Talent
7/17/2015 5:07:51 PM	7/17/2015 5:14:28 PM	2015-2152	611	Talent
7/17/2015 5:53:44 PM	7/17/2015 7:44:13 PM	2015-2153	444	Ashland
7/17/2015 7:43:54 PM	7/17/2015 9:04:42 PM	2015-2154	444	Ashland
7/17/2015 7:25:00 PM	7/17/2015 9:43:00 PM	2015-2155	740	Medford
7/17/2015 9:23:55 PM	7/17/2015 10:06:13 PM	2015-2156	600	Ashland
7/18/2015				
7/18/2015 6:57:44 PM	7/18/2015 7:03:57 PM	2015-2161	745	Ashland
7/18/2015 6:48:00 PM	7/18/2015 7:10:54 PM	2015-2162	321	Talent
7/19/2015				
7/19/2015 9:46:21 AM	7/19/2015 10:22:55 AM	2015-2165	520	Ashland
7/19/2015 10:21:05 AM	7/19/2015 10:35:42 AM	2015-2166	321	Ashland
7/19/2015 1:12:40 PM	7/19/2015 1:31:53 PM	2015-2167	551	Ashland
7/19/2015 1:04:02 PM	7/19/2015 1:22:19 PM	2015-2168	321	Ashland
7/20/2015				
7/20/2015 11:32:24 AM	7/20/2015 11:52:40 AM	2015-2173	321	Ashland
7/20/2015 11:46:19 AM	7/20/2015 12:20:57 PM	2015-2174	321	Ashland
7/20/2015 8:40:06 PM	7/20/2015 8:58:29 PM	2015-2177	321	Ashland
7/20/2015 8:50:55 PM	7/20/2015 9:10:33 PM	2015-2178	321	Ashland
7/20/2015 10:12:50 PM	7/20/2015 10:25:57 PM	2015-2180	611	Talent
7/20/2015 10:18:09 PM	7/20/2015 10:41:14 PM	2015-2181	600	Ashland
7/21/2015				
7/21/2015 8:10:59 PM	7/21/2015 8:54:28 PM	2015-2187	551	Ashland
7/21/2015 8:32:19 PM	7/21/2015 9:15:32 PM	2015-2188	321	Ashland
7/22/2015				
7/22/2015 2:48:15 AM	7/22/2015 3:14:48 AM	2015-2191	321	Ashland
7/22/2015 2:40:05 AM	7/22/2015 2:54:45 AM	2015-2192	111	Talent
7/22/2015 2:03:00 PM	7/22/2015 2:25:13 PM	2015-2198	551	Ashland
7/22/2015 2:23:12 PM	7/22/2015 2:32:25 PM	2015-2199	444	Ashland
7/22/2015 6:15:01 PM	7/22/2015 6:23:22 PM	2015-2200	600	Ashland
7/22/2015 6:21:13 PM	7/22/2015 6:28:06 PM	2015-2201	600	Ashland
7/22/2015 7:36:09 PM	7/22/2015 7:58:27 PM	2015-2202	611	Ashland
7/22/2015 7:20:43 PM	7/22/2015 7:39:58 PM	2015-2203	321	Ashland
7/23/2015				
7/23/2015 6:01:20 PM	7/23/2015 6:40:09 PM	2015-2216	320	Ashland

Percentage of incidents overlapping from total incidents in date range for specified station. Compared incident time range as either Alarm to Cancel or Alarm to Clear for incidents that have either Cancel or Clear time recorded. Reviewed calls only. Group by date. Displays date, incident number, incident type (numeric only), zone, and station

OVERLAPPING INCIDENT DETAILS				
ALARM	CLEAR/CANCEL	INCIDENT #	INCIDENT TYPE	ZONE
7/23/2015 5:57:46 PM	7/23/2015 6:26:58 PM	2015-2217	321	Ashland
7/23/2015 6:04:14 PM	7/23/2015 7:27:52 PM	2015-2218	320	Talent
7/23/2015 7:23:01 PM	7/23/2015 7:59:18 PM	2015-2219	321	Ashland
7/24/2015				
7/24/2015 12:25:48 AM	7/24/2015 1:00:31 AM	2015-2220	321	Ashland
7/24/2015 12:36:40 AM	7/24/2015 12:55:59 AM	2015-2221	321	Ashland
7/24/2015 2:03:10 AM	7/24/2015 2:23:40 AM	2015-2222	600	Ashland
7/24/2015 8:14:54 AM	7/24/2015 8:30:18 AM	2015-2223	321	Ashland
7/24/2015 12:09:19 PM	7/24/2015 12:38:26 PM	2015-2224	321	Talent
7/24/2015 2:35:22 PM	7/24/2015 2:48:51 PM	2015-2225	320	Ashland
7/24/2015 3:03:51 PM	7/24/2015 3:40:57 PM	2015-2226	700	Ashland
7/24/2015 4:05:47 PM	7/24/2015 4:34:22 PM	2015-2227	321	Talent
7/24/2015 5:43:19 PM	7/24/2015 5:59:18 PM	2015-2228	321	Ashland
7/24/2015 9:51:01 PM	7/24/2015 10:02:48 PM	2015-2229	554	Ashland
7/24/2015 12:00:00 AM	7/25/2015 12:00:00 AM	2015-2230	600	Ashland
7/24/2015 10:40:15 PM	7/25/2015 12:11:59 AM	2015-2231	553	Ashland
7/25/2015				
7/25/2015 10:19:49 AM	7/25/2015 10:45:28 AM	2015-2234	320	Talent
7/25/2015 10:45:24 AM	7/25/2015 11:31:35 AM	2015-2235	321	Talent
7/25/2015 11:00:58 AM	7/25/2015 11:28:44 AM	2015-2236	322	Jackson County Fire Dist#5
7/25/2015 11:29:58 AM	7/25/2015 11:55:11 AM	2015-2237	321	Ashland
7/25/2015 11:59:58 AM	7/25/2015 2:46:14 PM	2015-2238	611	Greensprings Fire & Rescue
7/25/2015 2:08:18 PM	7/25/2015 2:21:14 PM	2015-2239	321	Ashland
7/25/2015 5:25:00 PM	7/25/2015 6:02:06 PM	2015-2243	321	Ashland
7/25/2015 6:27:13 PM	7/25/2015 6:54:18 PM	2015-2244	320	Ashland
7/25/2015 5:27:21 PM	7/25/2015 6:09:20 PM	2015-2245	321	Ashland
7/25/2015 6:46:24 PM	7/25/2015 7:09:31 PM	2015-2246	622	Ashland
7/25/2015 10:26:22 PM	7/25/2015 11:10:50 PM	2015-2248	321	Ashland
7/25/2015 10:13:55 PM	7/25/2015 10:45:47 PM	2015-2249	321	Ashland
7/26/2015				
7/26/2015 2:17:58 PM	7/26/2015 2:39:00 PM	2015-2255	321	Ashland
7/26/2015 12:47:37 PM	7/26/2015 2:20:46 PM	2015-2256	321	Ashland
7/26/2015 1:55:49 PM	7/26/2015 2:17:09 PM	2015-2257	321	Talent
7/26/2015 8:53:48 PM	7/26/2015 9:20:45 PM	2015-2258	321	Jackson County Fire Dist#5

Percentage of incidents overlapping from total incidents in date range for specified station. Compared incident time range as either Alarm to Cancel or Alarm to Clear for incidents that have either Cancel or Clear time recorded. Reviewed calls only. Group by date. Displays date, incident number, incident type (numeric only), zone, and station

OVERLAPPING INCIDENT DETAILS				
ALARM	CLEAR/CANCEL	INCIDENT #	INCIDENT TYPE	ZONE
7/26/2015 9:14:24 PM	7/26/2015 9:37:27 PM	2015-2259	321	Jackson County Fire Dist#5
7/27/2015				
7/27/2015 1:02:39 AM	7/27/2015 2:05:43 AM	2015-2262	321	Ashland
7/27/2015 1:52:57 AM	7/27/2015 2:27:49 AM	2015-2263	321	Ashland
7/28/2015				
7/28/2015 2:34:15 PM	7/28/2015 2:53:53 PM	2015-2275	321	Ashland
7/28/2015 2:16:29 PM	7/28/2015 2:36:24 PM	2015-2276	321	Ashland
7/28/2015 8:27:05 PM	7/28/2015 8:29:49 PM	2015-2280	700	Ashland
7/28/2015 8:25:01 PM	7/28/2015 8:32:02 PM	2015-2281	611	Talent
7/29/2015				
7/29/2015 11:31:23 AM	7/29/2015 11:51:31 AM	2015-2283	321	Ashland
7/29/2015 11:51:31 AM	7/29/2015 12:09:33 PM	2015-2284	321	Ashland
7/29/2015 12:41:06 PM	7/29/2015 1:15:37 PM	2015-2285	611	Jackson County Fire Dist#5
7/29/2015 12:20:46 PM	7/29/2015 12:48:23 PM	2015-2286	321	Ashland
7/29/2015 6:29:42 PM	7/29/2015 6:43:57 PM	2015-2292	321	Ashland
7/29/2015 6:42:10 PM	7/29/2015 6:58:49 PM	2015-2293	321	Ashland
7/30/2015				
7/30/2015 9:02:43 PM	7/30/2015 9:27:21 PM	2015-2303	551	Ashland
7/30/2015 9:27:00 PM	7/30/2015 11:25:00 PM	2015-2304	740	Medford
7/31/2015				
7/31/2015 6:23:56 PM	7/31/2015 6:40:47 PM	2015-2310	321	Ashland
7/31/2015 6:40:06 PM	7/31/2015 7:25:00 PM	2015-2311	321	Ashland
7/31/2015 7:23:05 PM	7/31/2015 8:05:02 PM	2015-2312	321	Ashland
8/1/2015				
8/1/2015 3:51:58 PM	8/1/2015 4:09:51 PM	2015-2319	320	Ashland
8/1/2015 4:05:26 PM	8/1/2015 4:30:51 PM	2015-2320	150	Ashland
8/1/2015 4:29:57 PM	8/1/2015 5:02:07 PM	2015-2321	321	Ashland
8/1/2015 6:36:02 PM	8/1/2015 7:08:37 PM	2015-2322	600	Ashland
8/1/2015 7:04:53 PM	8/1/2015 7:50:39 PM	2015-2323	320	Talent
8/1/2015 6:51:08 PM	8/1/2015 7:17:54 PM	2015-2324	321	Ashland
8/1/2015 7:24:24 PM	8/1/2015 7:45:19 PM	2015-2325	321	Ashland
8/2/2015				
8/2/2015 3:07:53 AM	8/2/2015 3:24:27 AM	2015-2329	321	Ashland
8/2/2015 3:22:52 AM	8/2/2015 3:47:08 AM	2015-2330	600	Ashland

Percentage of incidents overlapping from total incidents in date range for specified station. Compared incident time range as either Alarm to Cancel or Alarm to Clear for incidents that have either Cancel or Clear time recorded. Reviewed calls only. Group by date. Displays date, incident number, incident type (numeric only), zone, and station

OVERLAPPING INCIDENT DETAILS				
ALARM	CLEAR/CANCEL	INCIDENT #	INCIDENT TYPE	ZONE
8/2/2015 7:55:09 PM	8/2/2015 8:34:15 PM	2015-2332	611	Jackson County Fire Dist#5
8/2/2015 9:51:38 PM	8/2/2015 10:04:10 PM	2015-2333	324	Ashland
8/2/2015 7:47:01 PM	8/2/2015 10:21:52 PM	2015-2334	324	Ashland
8/2/2015 10:40:24 PM	8/2/2015 11:01:58 PM	2015-2335	321	Ashland
8/2/2015 10:42:18 PM	8/2/2015 11:05:52 PM	2015-2336	321	Ashland

Percentage of incidents overlapping from total incidents in date range for specified station. Compared incident time range as either Alarm to Cancel or Alarm to Clear for incidents that have either Cancel or Clear time recorded. Reviewed calls only. Group by date. Displays date, incident number, incident type (numeric only), zone, and station

Jurisdiction	Pop.	Staffing	Per/10K	Transport
Woodburn Fire Department	24,080	12	5	NO
Newburg Fire Department	22,068	12	5.5	YES
Roseburg Fire Department	21,181	12	5.6	NO
Redmond Fire Department	26,215	13	5	YES
Ashland Fire Department	20,078	8	4	YES

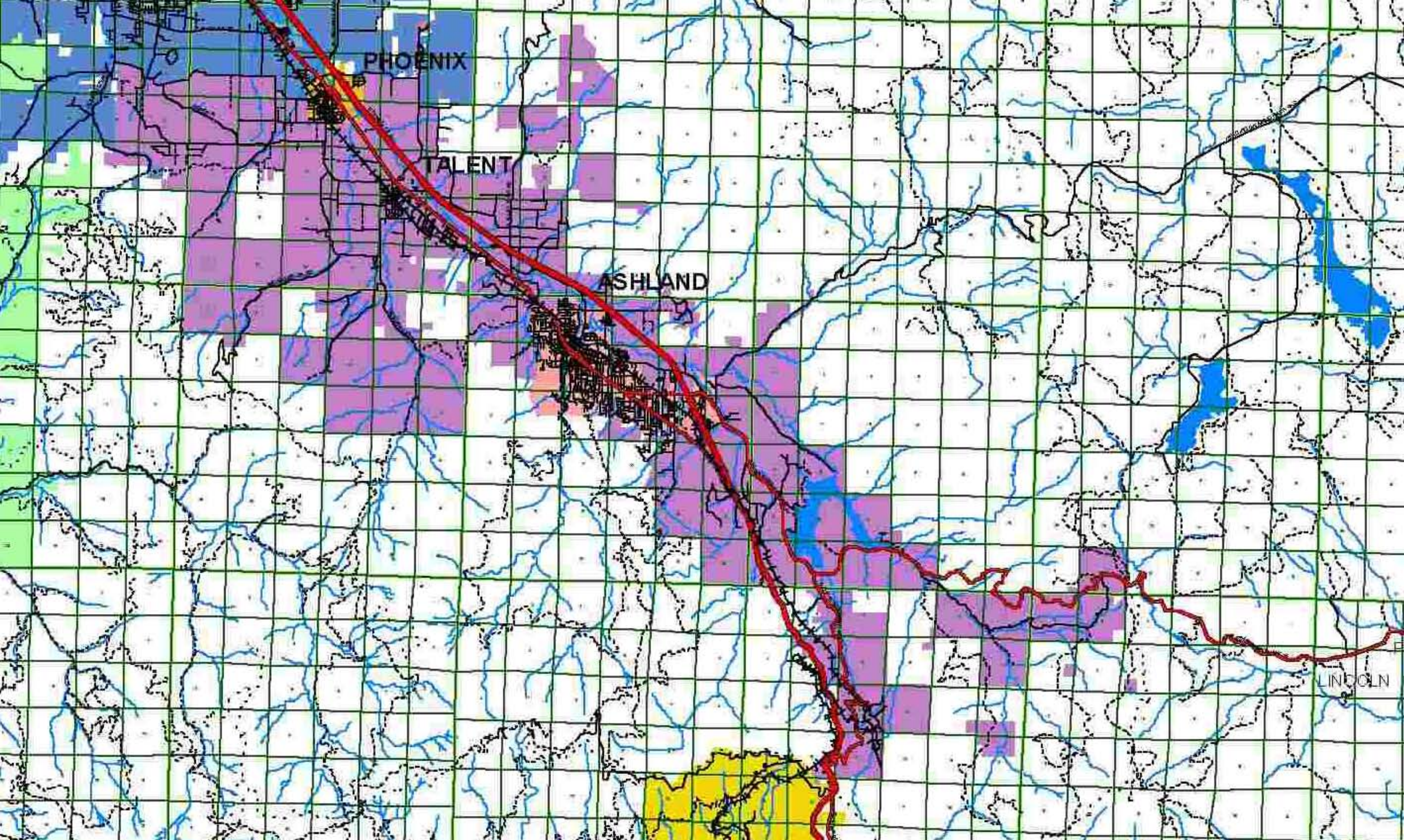

PHOENIX

TALENT

ASHLAND

LINCOLN

JACKSON COUNTY, OREGON

Fire Districts

- | | |
|--|--|
|  Fire District #1 |  Ashland |
|  Fire District #2 |  Butte Falls |
|  Fire District #3 |  Coleston |
|  Fire District #4 |  Jacksonville |
|  Fire District #5 |  Lake Creek |
|  Fire District #6 |  Medford |
|  Fire District #9 |  Phoenix |
|  Airport |  Prospect |



Produced by
JACKSON COUNTY GIS SERVICES

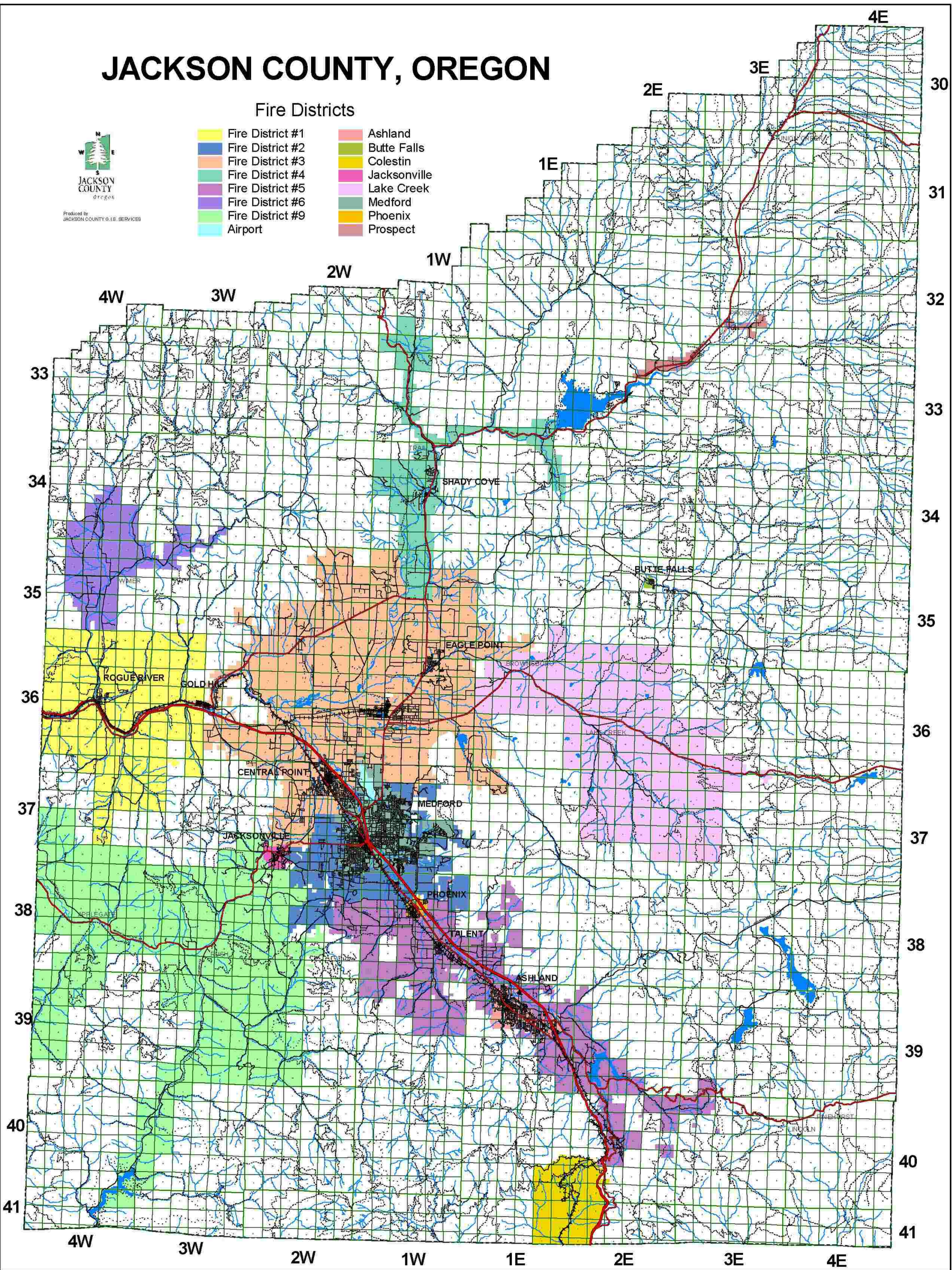

CITY OF ASHLAND

FY15 Non-Emergency

Trip Date	Incident #	Pick Up Facility	Drop off Facility	Primary Payor	Gross Charges	Contractual Allowances	Net Charges	Revenue Adjustments	Gross Payment	Net Payment	Write-Offs	Refunds	Balance Due	Gross Collection
2014-07-01	AL141820553	ASANTE ASHLAND COMMUNITY HOSPITAL	ASANTE ROGUE REGIONAL MEDICAL CENTER	ALLCARE HEALTH PLAN/OHP/740	\$1,207.84	\$1,055.43	\$152.41	\$0.00	\$152.41	\$152.41	\$0.00	\$0.00	\$0.00	12.6%
2014-07-02	AL141831027	ASANTE ASHLAND COMMUNITY HOSPITAL	PROVIDENCE MEDFORD HOSPITAL	HEALTHNET PLN/MEDI HMO/14130	\$1,249.84	\$881.73	\$368.11	\$368.11	\$0.00	\$0.00	\$0.00	\$0.00	\$0.00	0.0%
2014-07-04	AL141850100	ASANTE ASHLAND COMMUNITY HOSPITAL	ASANTE ROGUE REGIONAL MEDICAL CENTER	MED ADVANTAGE PPO/MEDI HMO/BC/1271	\$1,198.04	\$863.25	\$334.79	\$0.00	\$334.79	\$334.79	\$0.00	\$0.00	\$0.00	27.9%
2014-07-04	AL141850155	ASANTE ASHLAND COMMUNITY HOSPITAL	ASANTE ROGUE REGIONAL MEDICAL CENTER	PACIFICSOURCE	\$1,199.44	\$0.00	\$1,199.44	\$0.00	\$1,199.44	\$1,199.44	\$0.00	\$0.00	\$0.00	100.0%
2014-07-05	AL141860512	ASANTE ASHLAND COMMUNITY HOSPITAL	ASANTE ROGUE REGIONAL MEDICAL CENTER	ASANTE ASHLAND COMMUNITY HOSPITAL	\$1,207.84	\$0.00	\$1,207.84	\$0.00	\$1,207.84	\$1,207.84	\$0.00	\$0.00	\$0.00	100.0%
2014-07-06	AL141870225	ASANTE ASHLAND COMMUNITY HOSPITAL	ASANTE ROGUE REGIONAL MEDICAL CENTER	ASANTE ASHLAND COMMUNITY HOSPITAL	\$1,361.84	\$0.00	\$1,361.84	\$0.00	\$1,361.84	\$1,361.84	\$0.00	\$0.00	\$0.00	100.0%
2014-07-08	AL141890482	ASANTE ASHLAND COMMUNITY HOSPITAL	ASANTE ROGUE REGIONAL MEDICAL CENTER	SAIF	\$1,198.04	\$0.00	\$1,198.04	\$0.00	\$2,036.67	\$1,198.04	\$0.00	\$838.63	\$0.00	100.0%
2014-07-09	AL141900622	ASANTE ASHLAND COMMUNITY HOSPITAL	PROVIDENCE MEDFORD HOSPITAL	ALLCARE HEALTH PLAN/OHP/740	\$1,249.84	\$1,091.22	\$158.62	\$0.00	\$158.62	\$158.62	\$0.00	\$0.00	\$0.00	12.7%
2014-07-11	AL141920081	ASANTE ASHLAND COMMUNITY HOSPITAL	ASANTE ROGUE REGIONAL MEDICAL CENTER	MED ADVANTAGE PPO/MEDI HMO/BC/1271	\$1,196.64	\$905.14	\$291.50	\$0.00	\$291.50	\$291.50	\$0.00	\$0.00	\$0.00	24.4%
2014-07-15	AL141961062	ASANTE ASHLAND COMMUNITY HOSPITAL	ASANTE ROGUE REGIONAL MEDICAL CENTER	ALLCARE HEALTH PLAN/OHP/740	\$1,207.84	\$1,055.43	\$152.41	\$0.00	\$152.41	\$152.41	\$0.00	\$0.00	\$0.00	12.6%
2014-07-16	AL141970143	ASANTE ASHLAND COMMUNITY HOSPITAL	ASANTE ROGUE REGIONAL MEDICAL CENTER	MEDICARE	\$1,200.84	\$863.28	\$337.56	\$0.00	\$337.56	\$337.56	\$0.00	\$0.00	\$0.00	28.1%
2014-07-17	AL141980818	ASANTE ASHLAND COMMUNITY HOSPITAL	ASANTE ROGUE REGIONAL MEDICAL CENTER	MEDICARE	\$1,199.44	\$862.59	\$336.85	\$0.00	\$336.85	\$336.85	\$0.00	\$0.00	\$0.00	28.1%
2014-07-21	AL142020901	ASANTE ASHLAND COMMUNITY HOSPITAL	ASANTE ROGUE REGIONAL MEDICAL CENTER	OREGON DHS DMAP/ECMs	\$1,199.44	\$1,054.32	\$145.12	\$0.00	\$145.12	\$145.12	\$0.00	\$0.00	\$0.00	12.1%
2014-07-23	AL142041014	ASANTE ASHLAND COMMUNITY HOSPITAL	ASANTE ROGUE REGIONAL MEDICAL CENTER	MEDICARE	\$1,199.44	\$965.12	\$234.32	\$0.00	\$234.32	\$234.32	\$0.00	\$0.00	\$0.00	19.5%
2014-07-24	AL142050042	ASANTE ASHLAND COMMUNITY HOSPITAL	ASANTE ROGUE REGIONAL MEDICAL CENTER	MEDICARE	\$1,195.24	\$860.49	\$334.75	\$0.00	\$334.75	\$334.75	\$0.00	\$0.00	\$0.00	28.0%
2014-07-24	AL142050215	ASANTE ASHLAND COMMUNITY HOSPITAL	ASANTE ROGUE REGIONAL MEDICAL CENTER	MEDICARE	\$1,199.44	\$862.58	\$336.86	\$0.00	\$336.86	\$336.86	\$0.00	\$0.00	\$0.00	28.1%
2014-07-24	AL142051092	ASANTE ASHLAND COMMUNITY HOSPITAL	ASANTE ROGUE REGIONAL MEDICAL CENTER	MEDICARE	\$1,199.44	\$862.59	\$336.85	\$0.00	\$336.85	\$336.85	\$0.00	\$0.00	\$0.00	28.1%
2014-07-25	AL142060013	ASANTE ASHLAND COMMUNITY HOSPITAL	PROVIDENCE MEDFORD HOSPITAL	MEDICARE	\$1,248.44	\$929.69	\$318.75	\$0.00	\$318.75	\$318.75	\$0.00	\$0.00	\$0.00	25.5%
2014-07-25	AL142060933	ASANTE ASHLAND COMMUNITY HOSPITAL	ASANTE ROGUE REGIONAL MEDICAL CENTER	MEDICARE	\$1,199.44	\$905.35	\$294.09	\$0.00	\$294.09	\$294.09	\$0.00	\$0.00	\$0.00	24.5%
2014-07-26	AL142070035	ASANTE ASHLAND COMMUNITY HOSPITAL	ASANTE ROGUE REGIONAL MEDICAL CENTER	MODA HEALTH PLAN/ECM/40384	\$1,200.84	\$0.00	\$1,200.84	\$0.00	\$1,200.84	\$1,200.84	\$0.00	\$0.00	\$0.00	100.0%
2014-07-26	AL142070069	ASANTE ASHLAND COMMUNITY HOSPITAL	ASANTE ROGUE REGIONAL MEDICAL CENTER	MEDICARE	\$1,199.44	\$965.12	\$234.32	\$0.00	\$234.32	\$234.32	\$0.00	\$0.00	\$0.00	19.5%
2014-07-26	AL142070316	ASANTE ASHLAND COMMUNITY HOSPITAL	ASANTE ROGUE REGIONAL MEDICAL CENTER	MEDICARE	\$1,198.04	\$861.88	\$336.16	\$0.00	\$336.16	\$336.16	\$0.00	\$0.00	\$0.00	28.1%
2014-07-26	AL142070386	ASANTE ASHLAND COMMUNITY HOSPITAL	LINDA VISTA CARE CTR	HEALTHNET PLN/MEDI HMO/14130	\$1,053.84	\$833.10	\$220.74	\$0.00	\$220.74	\$220.74	\$0.00	\$0.00	\$0.00	20.9%
2014-07-29	AL142100050	ASANTE ASHLAND COMMUNITY HOSPITAL	ASANTE ROGUE REGIONAL MEDICAL CENTER	ALLCARE HEALTH PLAN/OHP/740	\$1,207.84	\$1,060.47	\$147.37	\$0.00	\$147.37	\$147.37	\$0.00	\$0.00	\$0.00	12.2%
2014-07-31	AL142120392	ASANTE ASHLAND COMMUNITY HOSPITAL	ASANTE ROGUE REGIONAL MEDICAL CENTER	MEDICARE	\$1,188.24	\$857.01	\$331.23	\$0.00	\$331.23	\$331.23	\$0.00	\$0.00	\$0.00	27.9%
2014-07-31	AL142120987	ASANTE ASHLAND COMMUNITY HOSPITAL	ASANTE ROGUE REGIONAL MEDICAL CENTER	MEDICARE	\$1,199.44	\$905.35	\$294.09	\$0.00	\$294.09	\$294.09	\$0.00	\$0.00	\$0.00	24.5%
2014-08-04	AL142160009	ASANTE ASHLAND COMMUNITY HOSPITAL	ASANTE ROGUE REGIONAL MEDICAL CENTER	ASANTE ASHLAND COMMUNITY HOSPITAL	\$1,207.84	\$0.00	\$1,207.84	\$0.00	\$1,207.84	\$1,207.84	\$0.00	\$0.00	\$0.00	100.0%
2014-08-08	AL142200151	ASANTE ASHLAND COMMUNITY HOSPITAL	ASANTE ROGUE REGIONAL MEDICAL CENTER	ASANTE ASHLAND COMMUNITY HOSPITAL	\$1,207.84	\$0.00	\$1,207.84	\$0.00	\$1,207.84	\$1,207.84	\$0.00	\$0.00	\$0.00	100.0%
2014-08-08	AL142200802	ASANTE ASHLAND COMMUNITY HOSPITAL	ASANTE ROGUE REGIONAL MEDICAL CENTER	MEDICARE	\$1,198.04	\$904.64	\$293.40	\$0.00	\$293.40	\$293.40	\$0.00	\$0.00	\$0.00	24.5%
2014-08-15	AL142270020	ASANTE ASHLAND COMMUNITY HOSPITAL	ASANTE ROGUE REGIONAL MEDICAL CENTER	Bill Patient	\$1,198.04	\$0.00	\$1,198.04	\$0.00	\$0.00	\$0.00	\$1,198.04	\$0.00	\$0.00	0.0%
2014-08-16	AL142280358	ASANTE ASHLAND COMMUNITY HOSPITAL	ASANTE ROGUE REGIONAL MEDICAL CENTER	MEDICARE	\$1,198.04	\$904.64	\$293.40	\$0.00	\$293.40	\$293.40	\$0.00	\$0.00	\$0.00	24.5%
2014-08-17	AL142290045	ASANTE ASHLAND COMMUNITY HOSPITAL	ASANTE ROGUE REGIONAL MEDICAL CENTER	MEDICARE	\$1,198.04	\$861.88	\$336.16	\$0.00	\$336.16	\$336.16	\$0.00	\$0.00	\$0.00	28.1%
2014-08-17	AL142290088	ASANTE ASHLAND COMMUNITY HOSPITAL	ASANTE ROGUE REGIONAL MEDICAL CENTER	ALLIANZ GLOBAL ASSISTANCE/71987	\$1,199.44	\$0.00	\$1,199.44	\$0.00	\$1,199.44	\$1,199.44	\$0.00	\$0.00	\$0.00	100.0%
2014-08-24	AL142360039	ASANTE ASHLAND COMMUNITY HOSPITAL	ASANTE ROGUE REGIONAL MEDICAL CENTER	zAETNA HMO/981106	\$1,199.44	\$859.97	\$339.47	\$0.00	\$339.47	\$339.47	\$0.00	\$0.00	\$0.00	28.3%
2014-08-26	AL142380034	ASANTE ASHLAND COMMUNITY HOSPITAL	ASANTE ROGUE REGIONAL MEDICAL CENTER	MEDICARE	\$1,199.44	\$905.35	\$294.09	\$0.00	\$294.09	\$294.09	\$0.00	\$0.00	\$0.00	24.5%
2014-08-26	AL142380929	ASANTE ASHLAND COMMUNITY HOSPITAL	ASANTE ROGUE REGIONAL MEDICAL CENTER	MODA HEALTH PLAN/ECM/40384	\$1,198.04	\$0.00	\$1,198.04	\$0.00	\$1,198.04	\$1,198.04	\$0.00	\$0.00	\$0.00	100.0%
2014-08-28	AL142400005	ASANTE ASHLAND COMMUNITY HOSPITAL	ASANTE ROGUE REGIONAL MEDICAL CENTER	MEDICARE	\$1,198.04	\$861.88	\$336.16	\$0.00	\$336.16	\$336.16	\$0.00	\$0.00	\$0.00	28.1%
2014-09-05	AL142480824	ASANTE ASHLAND COMMUNITY HOSPITAL	ASANTE ROGUE REGIONAL MEDICAL CENTER	MED ADVANTAGE PPO/MEDI HMO/BC/1271	\$1,199.44	\$863.95	\$335.49	\$0.00	\$335.49	\$335.49	\$0.00	\$0.00	\$0.00	28.0%
2014-09-06	AL142490096	ASANTE ASHLAND COMMUNITY HOSPITAL	ASANTE ROGUE REGIONAL MEDICAL CENTER	CIGNA/182223	\$1,198.04	\$0.00	\$1,198.04	\$0.00	\$958.43	\$958.43	\$239.61	\$0.00	\$0.00	80.0%
2014-09-11	AL142540955	ASANTE ASHLAND COMMUNITY HOSPITAL	<None>	GEHA HEALTH CLAIMS	\$1,084.64	\$0.00	\$1,084.64	\$0.00	\$1,084.64	\$1,084.64	\$0.00	\$0.00	\$0.00	100.0%
2014-09-14	AL142570119	ASANTE ASHLAND COMMUNITY HOSPITAL	ASANTE ROGUE REGIONAL MEDICAL CENTER	MEDICARE	\$1,198.04	\$861.88	\$336.16	\$0.00	\$336.16	\$336.16	\$0.00	\$0.00	\$0.00	28.1%
2014-09-15	AL142580610	ASANTE ASHLAND COMMUNITY HOSPITAL	ASANTE ROGUE REGIONAL MEDICAL CENTER	MEDICARE	\$1,198.04	\$964.27	\$233.77	\$0.00	\$233.77	\$233.77	\$0.00	\$0.00	\$0.00	19.5%
2014-09-16	AL142590750	ASANTE ASHLAND COMMUNITY HOSPITAL	ASANTE ROGUE REGIONAL MEDICAL CENTER	BLUE CROSS/ ECM	\$1,199.44	\$0.00	\$1,199.44	\$0.00	\$1,199.44	\$1,199.44	\$0.00	\$0.00	\$0.00	100.0%
2014-09-18	AL142610580	ASANTE ASHLAND COMMUNITY HOSPITAL	PROVIDENCE MEDFORD HOSPITAL	MEDICARE	\$1,249.84	\$930.38	\$319.46	\$0.00	\$254.53	\$254.53	\$64.93	\$0.00	\$0.00	20.4%
2014-09-18	AL142610905	ASANTE ASHLAND COMMUNITY HOSPITAL	PROVIDENCE MEDFORD HOSPITAL	CARE OREGON/MEDI HMO/40328	\$1,252.64	\$991.77	\$260.87	\$0.00	\$260.87	\$260.87	\$0.00	\$0.00	\$0.00	20.8%
2014-09-27	AL142700614	ASANTE ASHLAND COMMUNITY HOSPITAL	ASANTE ROGUE REGIONAL MEDICAL CENTER	MODA ADVANTAGE/MEDI HMO/ECM/40384	\$1,199.44	\$905.54	\$293.90	\$0.00	\$293.90	\$293.90	\$0.00	\$0.00	\$0.00	24.5%
2014-10-02	AL142750318	ASANTE ASHLAND COMMUNITY HOSPITAL	ASANTE ROGUE REGIONAL MEDICAL CENTER	MEDICARE	\$1,198.04	\$861.88	\$336.16	\$68.32	\$267.84	\$267.84	\$0.00	\$0.00	\$0.00	22.4%
2014-10-02	AL142750585	ASANTE ASHLAND COMMUNITY HOSPITAL	ASANTE ROGUE REGIONAL MEDICAL CENTER	MED ADVANTAGE PPO/MEDI HMO/BC/1271	\$1,198.04	\$905.84	\$292.20	\$0.00	\$292.20	\$292.20	\$0.00	\$0.00	\$0.00	24.4%
2014-10-03	AL142760058	ASANTE ASHLAND COMMUNITY HOSPITAL	ASANTE ROGUE REGIONAL MEDICAL CENTER	SAIF	\$1,198.04	\$0.00	\$1,198.04	\$0.00	\$1,198.04	\$1,198.04	\$0.00	\$0.00	\$0.00	100.0%
2014-10-09	AL142820701	ASANTE ASHLAND COMMUNITY HOSPITAL	ASANTE ROGUE REGIONAL MEDICAL CENTER	ALLCARE HEALTH PLAN/OHP/740	\$1,207.84	\$1,060.47	\$147.37	\$0.00	\$147.37	\$147.37	\$0.00	\$0.00	\$0.00	12.2%
2014-10-10	AL142830051	ASANTE ASHLAND COMMUNITY HOSPITAL	ASANTE ROGUE REGIONAL MEDICAL CENTER	ASANTE ASHLAND COMMUNITY HOSPITAL	\$1,207.84	\$0.00	\$1,207.84	\$0.00	\$1,207.84	\$1,207.84	\$0.00	\$0.00	\$0.00	100.0%
2014-10-10	AL142830831	ASANTE ASHLAND COMMUNITY HOSPITAL	ASANTE ROGUE REGIONAL MEDICAL CENTER	ASANTE ASHLAND COMMUNITY HOSPITAL	\$1,375.84	\$0.00	\$1,375.84	\$0.00	\$1,375.84	\$1,375.84	\$0.00	\$0.00	\$0.00	100.0%
2014-10-10	AL142830949	ASANTE ASHLAND COMMUNITY HOSPITAL	ASANTE ROGUE REGIONAL MEDICAL CENTER	ASANTE ASHLAND COMMUNITY HOSPITAL	\$1,361.84	\$0.00	\$1,361.84	\$0.00	\$1,361.84	\$1,361.84	\$0.00	\$0.00	\$0.00	100.0%
2014-10-11	AL142840274	ASANTE ASHLAND COMMUNITY HOSPITAL	ASANTE ROGUE REGIONAL MEDICAL CENTER	ASANTE ASHLAND COMMUNITY HOSPITAL	\$1,361.84	\$0.00	\$1,361.84	\$0.00	\$1,361.84	\$1,361.84	\$0.00	\$0.00	\$0.00	100.0%
2014-10-11	AL142840441	ASANTE ASHLAND COMMUNITY HOSPITAL	ASANTE ROGUE REGIONAL MEDICAL CENTER	ASANTE ASHLAND COMMUNITY HOSPITAL	\$1,361.84	\$0.00	\$1,361.84	\$0.00	\$1,361.84	\$1,361.84	\$0.00	\$0.00	\$0.00	100.0%
2014-10-11	AL142840615	ASANTE ASHLAND COMMUNITY HOSPITAL	ASANTE ROGUE REGIONAL MEDICAL CENTER	ALLCARE HEALTH PLAN/OHP/740	\$1,207.84	\$1,055.43	\$152.41	\$0.00	\$152.41	\$152.41	\$0.00	\$0.00	\$0.00	12.6%
2014-10-11	AL142840816	ASANTE ASHLAND COMMUNITY HOSPITAL	ASANTE ROGUE REGIONAL MEDICAL CENTER	ASANTE ASHLAND COMMUNITY HOSPITAL	\$1,361.84	\$0.00	\$1,361.84	\$0.00	\$1,361.84	\$1,361.84	\$0.00	\$0.00	\$0.00	100.0%
2014-10-11	AL142840925	ASANTE ASHLAND COMMUNITY HOSPITAL	ASANTE ROGUE REGIONAL MEDICAL CENTER	ASANTE ASHLAND COMMUNITY HOSPITAL	\$1,361.84	\$0.00	\$1,361.84	\$0.00	\$1,361.84	\$1,361.84	\$0.00	\$0.00	\$0.00	100.0%
2014-10-12	AL142850399	ASANTE ASHLAND COMMUNITY HOSPITAL	ASANTE ROGUE REGIONAL MEDICAL CENTER	ASANTE ASHLAND COMMUNITY HOSPITAL	\$1,361.84	\$0.00	\$1,361.84	\$0.00	\$1,361.84	\$1,361.84	\$0.00	\$0.00	\$0.00	100.0%
2014-10-13	AL142860145	ASANTE ASHLAND COMMUNITY HOSPITAL	ASANTE ROGUE REGIONAL MEDICAL CENTER	ASANTE ASHLAND COMMUNITY HOSPITAL	\$1,361.84	\$0.00	\$1,361.84	\$0.00	\$1,361.84	\$1,361.84	\$0.00	\$0.00	\$0.00	100.0%
2014-10-13	AL142860232	ASANTE ASHLAND COMMUNITY HOSPITAL	ASANTE ROGUE REGIONAL MEDICAL CENTER	ASANTE ASHLAND COMMUNITY HOSPITAL	\$1,361.84	\$0.00	\$1,361.84	\$0.00	\$1,361.84	\$1,361.84	\$0.00	\$0.00	\$0.00	100.0%
2014-10-13	AL142860692	ASANTE ASHLAND COMMUNITY HOSPITAL</												

2014-10-13	AL142860799	ASANTE ASHLAND COMMUNITY HOSPITAL	ASANTE ROGUE REGIONAL MEDICAL CENTER	MEDICARE	\$1,199.44	\$862.58	\$336.86	\$0.00	\$336.86	\$336.86	\$0.00	\$0.00	\$0.00	\$0.00	28.1%
2014-10-14	AL142870652	ASANTE ASHLAND COMMUNITY HOSPITAL	ASANTE ROGUE REGIONAL MEDICAL CENTER	ASANTE ASHLAND COMMUNITY HOSPITAL	\$1,375.84	\$0.00	\$1,375.84	\$0.00	\$1,375.84	\$1,375.84	\$0.00	\$0.00	\$0.00	\$0.00	100.0%
2014-10-19	AL142920547	ASANTE ASHLAND COMMUNITY HOSPITAL	ASANTE ROGUE REGIONAL MEDICAL CENTER	MED ADVANTAGE PPO/MEDI HMO/BC/1271	\$1,199.44	\$906.54	\$292.90	\$0.00	\$292.90	\$292.90	\$0.00	\$0.00	\$0.00	\$0.00	24.4%
2014-10-23	AL142960836	ASANTE ASHLAND COMMUNITY HOSPITAL	ASANTE ROGUE REGIONAL MEDICAL CENTER	MODA HEALTH PLAN/ECM/40384	\$1,200.84	\$0.00	\$1,200.84	\$0.00	\$1,200.84	\$1,200.84	\$0.00	\$0.00	\$0.00	\$0.00	100.0%
2014-10-26	AL142990528	ASANTE ASHLAND COMMUNITY HOSPITAL	SKYLARK ASSISTED LIVING/950	MED ADVANTAGE PPO/MEDI HMO/BC/1271	\$1,067.84	\$840.90	\$226.94	\$0.00	\$226.94	\$226.94	\$0.00	\$0.00	\$0.00	\$0.00	21.3%
2014-10-30	AL143030020	ASANTE ASHLAND COMMUNITY HOSPITAL	ASANTE ROGUE REGIONAL MEDICAL CENTER	MEDICARE	\$1,199.44	\$862.59	\$336.85	\$0.00	\$336.85	\$336.85	\$0.00	\$0.00	\$0.00	\$0.00	28.1%
2014-11-09	AL143130196	ASANTE ASHLAND COMMUNITY HOSPITAL	ASANTE ROGUE REGIONAL MEDICAL CENTER	MEDICARE	\$1,199.44	\$862.59	\$336.85	-\$0.44	\$337.29	\$337.29	\$0.00	\$0.00	\$0.00	\$0.00	28.1%
2014-11-09	AL143130353	ASANTE ASHLAND COMMUNITY HOSPITAL	ASANTE ROGUE REGIONAL MEDICAL CENTER	AETNA/14089	\$1,199.44	\$0.00	\$1,199.44	\$0.00	\$1,199.44	\$1,199.44	\$0.00	\$0.00	\$0.00	\$0.00	100.0%
2014-11-10	AL143140060	ASANTE ASHLAND COMMUNITY HOSPITAL	PROVIDENCE MEDFORD HOSPITAL	JACKSON CARE CONNECT/OHP/40328	\$1,248.44	\$1,088.53	\$159.91	\$0.00	\$159.91	\$159.91	\$0.00	\$0.00	\$0.00	\$0.00	12.8%
2014-11-10	AL143140636	ASANTE ASHLAND COMMUNITY HOSPITAL	ASANTE ROGUE REGIONAL MEDICAL CENTER	ALLCARE HEALTH PLAN/OHP/740	\$1,207.84	\$1,060.47	\$147.37	\$0.00	\$147.37	\$147.37	\$0.00	\$0.00	\$0.00	\$0.00	12.2%
2014-11-10	AL143140730	ASANTE ASHLAND COMMUNITY HOSPITAL	ASANTE ROGUE REGIONAL MEDICAL CENTER	MEDICARE	\$1,199.44	\$862.59	\$336.85	\$0.00	\$336.85	\$336.85	\$0.00	\$0.00	\$0.00	\$0.00	28.1%
2014-11-14	AL143180933	ASANTE ASHLAND COMMUNITY HOSPITAL	ASANTE ROGUE REGIONAL MEDICAL CENTER	UNITED HEALTH CARE/30555	\$1,199.44	\$0.00	\$1,199.44	\$0.00	\$1,199.44	\$1,199.44	\$0.00	\$0.00	\$0.00	\$0.00	100.0%
2014-11-19	AL143230243	ASANTE ASHLAND COMMUNITY HOSPITAL	ASANTE ROGUE REGIONAL MEDICAL CENTER	JACKSON CARE CONNECT/OHP/40328	\$1,199.44	\$1,050.78	\$148.66	\$0.00	\$148.66	\$148.66	\$0.00	\$0.00	\$0.00	\$0.00	12.4%
2014-11-20	AL143240079	ASANTE ASHLAND COMMUNITY HOSPITAL	ASANTE ROGUE REGIONAL MEDICAL CENTER	MEDICARE	\$1,198.04	\$861.88	\$336.16	\$0.00	\$336.16	\$336.16	\$0.00	\$0.00	\$0.00	\$0.00	28.1%
2014-11-25	AL143290821	ASANTE ASHLAND COMMUNITY HOSPITAL	ASANTE ROGUE REGIONAL MEDICAL CENTER	MEDICARE	\$1,198.04	\$964.27	\$233.77	-\$0.22	\$233.99	\$233.99	\$0.00	\$0.00	\$0.00	\$0.00	19.5%
2014-11-27	AL143310106	ASANTE ASHLAND COMMUNITY HOSPITAL	ASANTE ROGUE REGIONAL MEDICAL CENTER	HEALTHNET PLN/MEDI HMO/14130	\$1,207.84	\$904.82	\$303.02	\$0.00	\$153.02	\$153.02	\$0.00	\$0.00	\$150.00	\$0.00	12.7%
2014-11-29	AL143330556	ASANTE ASHLAND COMMUNITY HOSPITAL	ASANTE ROGUE REGIONAL MEDICAL CENTER	MED ADVANTAGE PPO/MEDI HMO/BC/1271	\$1,196.64	\$905.14	\$291.50	\$0.00	\$291.50	\$291.50	\$0.00	\$0.00	\$0.00	\$0.00	24.4%
2014-12-05	AL143390130	ASANTE ASHLAND COMMUNITY HOSPITAL	LINDA VISTA CARE CTR	CARE OREGON/MEDI HMO/40328	\$1,041.24	\$866.31	\$174.93	\$0.00	\$174.93	\$174.93	\$0.00	\$0.00	\$0.00	\$0.00	16.8%
2014-12-11	AL143450478	ASANTE ASHLAND COMMUNITY HOSPITAL	LINDA VISTA CARE CTR	JACKSON CARE CONNECT/OHP/40328	\$1,041.24	\$896.33	\$144.91	\$0.00	\$144.91	\$144.91	\$0.00	\$0.00	\$0.00	\$0.00	13.9%
2014-12-11	AL143450754	ASANTE ASHLAND COMMUNITY HOSPITAL	ASANTE ROGUE REGIONAL MEDICAL CENTER	MEDICARE	\$1,198.04	\$861.88	\$336.16	\$0.00	\$336.16	\$336.16	\$0.00	\$0.00	\$0.00	\$0.00	28.1%
2014-12-13	AL143470067	ASANTE ASHLAND COMMUNITY HOSPITAL	ASANTE ROGUE REGIONAL MEDICAL CENTER	ALLCARE HEALTH PLAN/OHP/740	\$1,207.84	\$1,055.43	\$152.41	\$0.00	\$0.00	\$0.00	\$152.41	\$0.00	\$0.00	\$0.00	0.0%
2014-12-13	AL143470795	ASANTE ASHLAND COMMUNITY HOSPITAL	ASANTE ROGUE REGIONAL MEDICAL CENTER	MEDICARE	\$1,198.04	\$861.88	\$336.16	\$0.00	\$336.16	\$336.16	\$0.00	\$0.00	\$0.00	\$0.00	28.1%
2014-12-22	AL143560659	ASANTE ASHLAND COMMUNITY HOSPITAL	LINDA VISTA CARE CTR	CARE OREGON/MEDI HMO/40328	\$1,041.24	\$866.31	\$174.93	\$0.00	\$174.93	\$174.93	\$0.00	\$0.00	\$0.00	\$0.00	16.8%
2014-12-24	AL143580480	ASANTE ASHLAND COMMUNITY HOSPITAL	MOUNTAIN VIEW RETIREMENT	BLUE CROSS/ ECM	\$1,042.64	\$0.00	\$1,042.64	\$0.00	\$0.00	\$0.00	\$0.00	\$0.00	\$0.00	\$1,042.64	0.0%
2015-01-08	AL2015-88	ASANTE ASHLAND COMMUNITY HOSPITAL	PROVIDENCE MEDFORD HOSPITAL	CELTICARE/ MASS MCAID/3080	\$1,264.04	\$1,042.89	\$221.15	\$0.00	\$221.15	\$221.15	\$0.00	\$0.00	\$0.00	\$0.00	17.5%
2015-01-08	AL2015-94	ASANTE ASHLAND COMMUNITY HOSPITAL	SOUTHERN OREGON OPEN MRI	ASANTE ASHLAND COMMUNITY HOSPITAL	\$1,475.44	\$0.00	\$1,475.44	\$0.00	\$1,475.44	\$1,475.44	\$0.00	\$0.00	\$0.00	\$0.00	100.0%
2015-01-10	AL2015-116	ASANTE ASHLAND COMMUNITY HOSPITAL	ASANTE ROGUE REGIONAL MEDICAL CENTER	MEDICARE	\$1,213.64	\$872.03	\$341.61	\$0.00	\$341.61	\$341.61	\$0.00	\$0.00	\$0.00	\$0.00	28.1%
2015-01-16	AL2015-168	ASANTE ASHLAND COMMUNITY HOSPITAL	ASANTE ROGUE REGIONAL MEDICAL CENTER	MEDICARE	\$1,217.84	\$917.55	\$300.29	\$0.00	\$300.29	\$300.29	\$0.00	\$0.00	\$0.00	\$0.00	24.7%
2015-01-18	AL2015-192	ASANTE ASHLAND COMMUNITY HOSPITAL	ASANTE ROGUE REGIONAL MEDICAL CENTER	HMA /85008	\$1,213.64	\$0.00	\$1,213.64	\$0.00	\$1,213.64	\$1,213.64	\$0.00	\$0.00	\$0.00	\$0.00	100.0%
2015-01-19	AL2015-203	ASANTE ASHLAND COMMUNITY HOSPITAL	ASANTE ROGUE REGIONAL MEDICAL CENTER	MEDICARE	\$1,215.04	\$942.30	\$272.74	\$0.00	\$272.74	\$272.74	\$0.00	\$0.00	\$0.00	\$0.00	22.4%
2015-01-27	AL2015-280	ASANTE ASHLAND COMMUNITY HOSPITAL	ASANTE ROGUE REGIONAL MEDICAL CENTER	MEDICARE	\$1,215.04	\$942.30	\$272.74	\$0.00	\$272.74	\$272.74	\$0.00	\$0.00	\$0.00	\$0.00	22.4%
2015-01-31	AL2015-320	ASANTE ASHLAND COMMUNITY HOSPITAL	ASANTE ROGUE REGIONAL MEDICAL CENTER	MEDICARE	\$1,213.64	\$872.03	\$341.61	\$0.00	\$341.61	\$341.61	\$0.00	\$0.00	\$0.00	\$0.00	28.1%
2015-02-02	AL2015-352	ASANTE ASHLAND COMMUNITY HOSPITAL	ASANTE ROGUE REGIONAL MEDICAL CENTER	OREGON DHS DMAP/ECMs	\$1,215.04	\$1,064.88	\$150.16	\$0.00	\$150.16	\$150.16	\$0.00	\$0.00	\$0.00	\$0.00	12.4%
2015-02-06	AL2015-401	ASANTE ASHLAND COMMUNITY HOSPITAL	ASANTE ROGUE REGIONAL MEDICAL CENTER	ASANTE ASHLAND COMMUNITY HOSPITAL	\$1,223.44	\$0.00	\$1,223.44	\$0.00	\$1,223.44	\$1,223.44	\$0.00	\$0.00	\$0.00	\$0.00	100.0%
2015-02-06	AL2015-403	ASANTE ASHLAND COMMUNITY HOSPITAL	ASANTE ROGUE REGIONAL MEDICAL CENTER	MEDICARE	\$1,213.64	\$872.03	\$341.61	\$55.09	\$286.52	\$286.52	\$0.00	\$0.00	\$0.00	\$0.00	23.6%
2015-02-07	AL2015-412	ASANTE ASHLAND COMMUNITY HOSPITAL	ASANTE ROGUE REGIONAL MEDICAL CENTER	ASANTE ASHLAND COMMUNITY HOSPITAL	\$1,391.44	\$0.00	\$1,391.44	\$0.00	\$1,391.44	\$1,391.44	\$0.00	\$0.00	\$0.00	\$0.00	100.0%
2015-02-07	AL2015-413	ASANTE ASHLAND COMMUNITY HOSPITAL	ASANTE ROGUE REGIONAL MEDICAL CENTER	ASANTE ASHLAND COMMUNITY HOSPITAL	\$1,223.44	\$0.00	\$1,223.44	\$0.00	\$1,223.44	\$1,223.44	\$0.00	\$0.00	\$0.00	\$0.00	100.0%
2015-02-07	AL2015-415	ASANTE ASHLAND COMMUNITY HOSPITAL	ASANTE ASHLAND COMMUNITY HOSPITAL	ASANTE ASHLAND COMMUNITY HOSPITAL	\$1,377.44	\$0.00	\$1,377.44	\$0.00	\$1,377.44	\$1,377.44	\$0.00	\$0.00	\$0.00	\$0.00	100.0%
2015-02-08	AL2015-422	ASANTE ASHLAND COMMUNITY HOSPITAL	ASANTE ROGUE REGIONAL MEDICAL CENTER	ASANTE ASHLAND COMMUNITY HOSPITAL	\$1,223.44	\$0.00	\$1,223.44	\$0.00	\$1,223.44	\$1,223.44	\$0.00	\$0.00	\$0.00	\$0.00	100.0%
2015-02-09	AL2015-436	ASANTE ASHLAND COMMUNITY HOSPITAL	ASANTE ROGUE REGIONAL MEDICAL CENTER	ASANTE ASHLAND COMMUNITY HOSPITAL	\$1,223.44	\$0.00	\$1,223.44	\$0.00	\$1,223.44	\$1,223.44	\$0.00	\$0.00	\$0.00	\$0.00	100.0%
2015-02-09	AL2015-439	ASANTE ASHLAND COMMUNITY HOSPITAL	ASANTE ROGUE REGIONAL MEDICAL CENTER	ASANTE ASHLAND COMMUNITY HOSPITAL	\$1,377.44	\$0.00	\$1,377.44	\$0.00	\$1,377.44	\$1,377.44	\$0.00	\$0.00	\$0.00	\$0.00	100.0%
2015-02-10	AL2015-441	ASANTE ASHLAND COMMUNITY HOSPITAL	ASANTE ROGUE REGIONAL MEDICAL CENTER	ASANTE ASHLAND COMMUNITY HOSPITAL	\$1,377.44	\$0.00	\$1,377.44	\$0.00	\$1,377.44	\$1,377.44	\$0.00	\$0.00	\$0.00	\$0.00	100.0%
2015-02-10	AL2015-458	ASANTE ASHLAND COMMUNITY HOSPITAL	ASANTE ROGUE REGIONAL MEDICAL CENTER	ASANTE ASHLAND COMMUNITY HOSPITAL	\$1,377.44	\$0.00	\$1,377.44	\$0.00	\$1,377.44	\$1,377.44	\$0.00	\$0.00	\$0.00	\$0.00	100.0%
2015-02-11	AL2015-460	ASANTE ASHLAND COMMUNITY HOSPITAL	PROVIDENCE MEDFORD HOSPITAL	HEALTHNET PLN/MEDI HMO/14130	\$1,265.44	\$894.86	\$370.58	\$200.00	\$170.58	\$170.58	\$0.00	\$0.00	\$0.00	\$0.00	13.5%
2015-02-19	AL2015-531	ASANTE ASHLAND COMMUNITY HOSPITAL	ASANTE ROGUE REGIONAL MEDICAL CENTER	MED ADVANTAGE PPO/MEDI HMO/BC/1271	\$1,215.04	\$917.40	\$297.64	\$0.00	\$297.64	\$297.64	\$0.00	\$0.00	\$0.00	\$0.00	24.5%
2015-02-22	AL2015-571	ASANTE ASHLAND COMMUNITY HOSPITAL	ASANTE ROGUE REGIONAL MEDICAL CENTER	CARE OREGON/MEDI HMO/40328	\$1,213.64	\$971.25	\$242.39	\$0.00	\$242.39	\$242.39	\$0.00	\$0.00	\$0.00	\$0.00	20.0%
2015-02-27	AL2015-613	ASANTE ASHLAND COMMUNITY HOSPITAL	ASANTE ROGUE REGIONAL MEDICAL CENTER	ASANTE ASHLAND COMMUNITY HOSPITAL	\$1,223.44	\$0.00	\$1,223.44	\$0.00	\$1,223.44	\$1,223.44	\$0.00	\$0.00	\$0.00	\$0.00	100.0%
2015-03-05	AL2015-672	ASANTE ASHLAND COMMUNITY HOSPITAL	LINDA VISTA CARE CTR	MEDICARE	\$1,056.84	\$838.81	\$218.03	\$0.00	\$218.03	\$218.03	\$0.00	\$0.00	\$0.00	\$0.00	20.6%
2015-03-07	AL2015-687	ASANTE ASHLAND COMMUNITY HOSPITAL	ASANTE ROGUE REGIONAL MEDICAL CENTER	MEDICARE	\$1,213.64	\$941.46	\$272.18	\$0.00	\$272.18	\$272.18	\$0.00	\$0.00	\$0.00	\$0.00	22.4%
2015-03-10	AL2015-725	ASANTE ASHLAND COMMUNITY HOSPITAL	ASANTE ROGUE REGIONAL MEDICAL CENTER	MEDICARE	\$1,215.04	\$976.93	\$238.11	\$0.00	\$238.11	\$238.11	\$0.00	\$0.00	\$0.00	\$0.00	19.6%
2015-03-17	AL2015-788	ASANTE ASHLAND COMMUNITY HOSPITAL	ASANTE ROGUE REGIONAL MEDICAL CENTER	ASANTE ASHLAND COMMUNITY HOSPITAL	\$1,377.44	\$0.00	\$1,377.44	\$0.00	\$1,377.44	\$1,377.44	\$0.00	\$0.00	\$0.00	\$0.00	100.0%
2015-03-25	AL2015-873	ASANTE ASHLAND COMMUNITY HOSPITAL	ASANTE ROGUE REGIONAL MEDICAL CENTER	MEDICARE	\$1,213.64	\$915.49	\$298.15	\$0.00	\$297.55	\$297.55	\$0.60	\$0.00	\$0.00	\$0.00	24.5%
2015-04-08	AL2015-1032	ASANTE ASHLAND COMMUNITY HOSPITAL	SKYLARK ASSISTED LIVING/900	JACKSON CARE CONNECT/OHP/40328	\$1,083.44	\$938.53	\$144.91	\$0.00	\$144.91	\$144.91	\$0.00	\$0.00	\$0.00	\$0.00	13.4%
2015-04-08	AL2015-1033	ASANTE ASHLAND COMMUNITY HOSPITAL	<None>	MEDICARE	\$1,072.24	\$842.68	\$229.56	\$229.56	\$0.00	\$0.00	\$0.00	\$0.00	\$0.00	\$0.00	0.0%
2015-04-19	AL2015-1134	ASANTE ASHLAND COMMUNITY HOSPITAL	PROVIDENCE MEDFORD HOSPITAL	MEDICARE	\$1,265.44	\$897.36	\$368.08	\$0.00	\$368.08	\$368.08	\$0.00	\$0.00	\$0.00	\$0.00	29.1%
2015-04-23	AL2015-1181	ASANTE ASHLAND COMMUNITY HOSPITAL	<None>	ALLCARE HEALTH PLAN/OHP/740	\$1,111.44	\$1,111.44	\$0.00	\$0.00	\$0.00	\$0.00	\$0.00	\$0.00	\$0.00	\$0.00	0.0%
2015-04-28	AL2015-1240	ASANTE ASHLAND COMMUNITY HOSPITAL	PROVIDENCE MEDFORD HOSPITAL	OREGON DHS DMAP/ECMs	\$1,264.04	\$1,100.75	\$163.29	\$0.00	\$163.29	\$163.29	\$0.00	\$0.00	\$0.00	\$0.00	12.9%
2015-04-29	AL2015-1257	ASANTE ASHLAND COMMUNITY HOSPITAL	ASANTE ROGUE REGIONAL MEDICAL CENTER	MEDICARE	\$1,216.44	\$943.12	\$273.32	\$0.00	\$273.32	\$273.32	\$0.00	\$0.00	\$0.00	\$0.00	22.5%
2015-05-05	AL2015-1333	ASANTE ASHLAND COMMUNITY HOSPITAL	ASANTE ROGUE REGIONAL MEDICAL CENTER	MEDICARE	\$1,215.04	\$916.18	\$298.86	\$0.00	\$298.86	\$298.86	\$0.00	\$0.00	\$0.00	\$0.00	24.6%
2015-05-09	AL2015-1370	ASANTE ASHLAND COMMUNITY HOSPITAL	ASANTE ROGUE REGIONAL MEDICAL CENTER	JACKSON CARE CONNECT/OHP/40328	\$1,215.04	\$1,064.88	\$150.16	\$0.00	\$150.16	\$150.16	\$0.00	\$0.00	\$0.00	\$0.00	12.4%
2015-05-21	AL2015-1478	ASANTE ASHLAND COMMUNITY HOSPITAL	ASANTE ROGUE REGIONAL MEDICAL CENTER	MEDICARE	\$1,216.44	\$916.86	\$299.58	\$0.00	\$299.58	\$299.58	\$0.00	\$0.00	\$0.00	\$0.00	24.6%
2015-06-01	AL2015-1582	ASANTE ASHLAND COMMUNITY HOSPITAL	ASANTE ROGUE REGIONAL MEDICAL CENTER	MEDICARE	\$1,215.04	\$976.93	\$238.11	\$0.00	\$238.11	\$238.11	\$0.00	\$0.00	\$0.00	\$0.00	19.6%
2015-06-04	AL2015-1611	ASANTE ASHLAND COMMUNITY HOSPITAL	ASANTE ROGUE REGIONAL MEDICAL CENTER	MEDICARE	\$1,215.04	\$872.72	\$342.32	\$0.00	\$342.32	\$342.32	\$0.00	\$0.00	\$0.00	\$0.00	28.2%
2015-06-06	AL2015-1642	ASANTE ASHLAND COMMUNITY HOSPITAL	ASANTE ROGUE REGIONAL MEDICAL CENTER	MEDICARE	\$1,215.04	\$911.32	\$303.72	\$0.00	\$0.00	\$0.00	\$0.00	\$0.00	\$303.72	\$0.00	0.0%
2015-06-07	AL2015-1657	ASANTE ASHLAND COMMUNITY HOSPITAL	SKYLARK ASSISTED LIVING/950	MEDICARE	<u>\$1,083.44</u>	<u>\$848.06</u>	<u>\$235.38</u>	<u>\$0.00</u>	<u>\$0.00</u>	<u>\$0.00</u>	<u>\$0.00</u>	<u>\$0.00</u>	<u>\$0.00</u>	<u>\$235.38</u>	0.0%
					\$156,461.12	\$77,965.									

Title	2014/2015 Wage	Hours	Deferred Comp	Holiday	FLSA	Gross Pay	HRA VEBA 2%	FICA 6.20%	Medicare 1.45%	Tier 1 FF 20.89%	OPSRP FF 15.66%	EE 6.00%	Medical & Dental	Health Insurance				Workers Comp		Total Benefits	Total
														AD & D	Life	LTD	WC	Wckmp			
Top Step Engineer - Overtime Hours (wage shown is OT wage)	42.3696	5365	-	-	-	227,312.90	4,546.26	14,108.30	3,330.17	47,485.67		13,638.77	-	-	-	-	80.00	7,342.21	90,531.38	317,844.28	
Top Step Firefighter - 5th Year	26.2043	2754	479.96	2,934.88	6,131.81	81,713.29	1,634.27	5,035.15	1,208.22		12,796.30	4,902.80	17,404.30	34.32	346.40	163.51	80.00	2,346.49	45,951.75	127,665.04	
Entry Level Firefighter - First Year	21.7443	2754	479.96	2,435.36	5,088.17	67,887.29	1,357.75	4,177.94	1,007.74		10,631.15	4,073.24	17,404.30	28.51	287.44	135.68	80.00	1,949.75	41,133.50	109,020.79	